

FIFTH EDITION

TEXTBOOK OF **UNCOMMON CANCER**

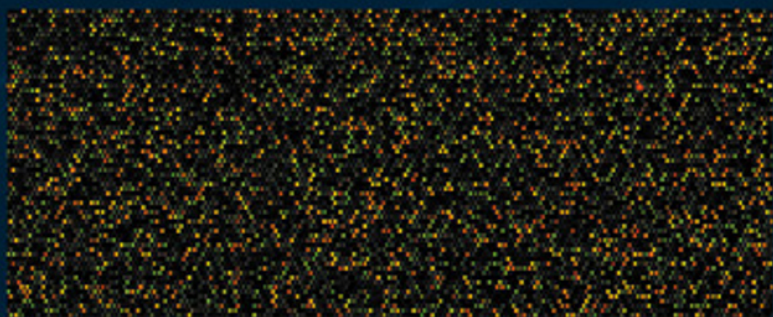
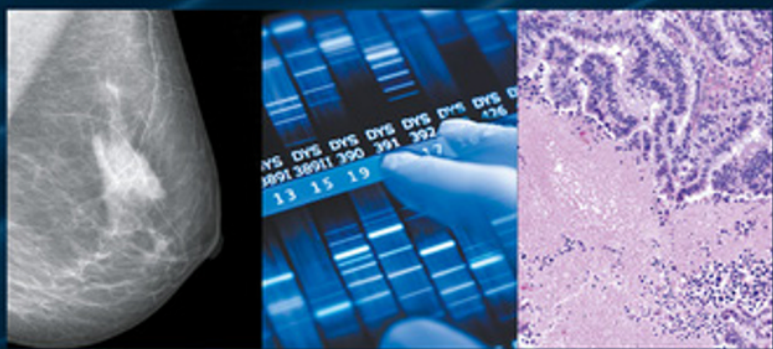
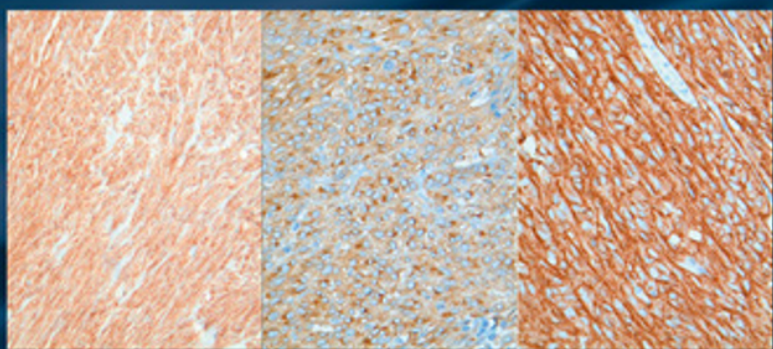

EDITED BY

DEREK RAGHAVAN
MANMEET S. AHLUWALIA
CHARLES D. BLANKE
JUBILEE BROWN
EDWARD S. KIM
GREGORY H. REAMAN
MIKKAEL A. SEKERES

WILEY Blackwell

Textbook of Uncommon Cancer

In Memoriam: MARK R. GREEN, MD (1945–2015)



We note, with great sadness, the passing of Mark Green MD, one of the founding editors of *Textbook of Uncommon Cancer*. In the mid-1980s, Christopher Williams, John Krikorian, Derek Raghavan, and Mark Green met at ASCO for a drink after the sessions had finished for the day. During a long and friendly discussion about patterns of practice in the USA, UK, and Australia, and other items of interest, it became clear that a common challenge was the occasional, and repeated, expenditure of much time in literature searches when members of the quartet, and their colleagues, were managing rare or uncommon cancers. Under the leadership of Christopher Williams, the first *Textbook of Uncommon Cancer* was born, and Mark contributed extensively to the design and execution of this landmark book, editing many chapters within his domains of interest. Over time, the textbook has been reprised, and while having had too many competing responsibilities to continue his editorial role, Mark retained a strong interest in the book, and followed the progress of each edition closely. We have lost a friend, colleague, and mentor with his passing. A trait that we remember so well was the conviviality, enthusiasm, and amazing and detailed knowledge of oncology that characterized Mark.

Mark was a consummate and skilled clinician researcher. Born on January 13, 1945 in Norwalk, Connecticut, the son of a physician, he decided early in life that he wished to take on a career in medicine. He received his BA and MD from Harvard University and trained at Beth Israel Hospital (Boston) and then at the National Cancer Institute and Stanford University. In 1976, he joined the faculty of the cancer center at UC San Diego, and served as Director. In 1986, he led a team that gained NCI designation for the first time. A decade later, after steering an extraordinary team of clinical and translational researchers, he took on the role of Director of the Hollings Cancer Center and Mary M. Gilbreth Professor of Oncology at the Medical University of South Carolina, Charleston. He also served for decades as the leader of the Respiratory Committee of CALGB, leading major national trials and publishing paradigm shifting data extensively. Mark also served as a member of the American Board of Internal Medicine subspecialty Board of Medical Oncology from 1989 to 1999, serving as its Chair from 1995 to 1999. After retiring from his role as Director of the Hollings Cancer Center in 2004, he served as Medical Director of the Network for Medical Communication and Research, and then was appointed as chief medical officer of Xcenda and Vice President of the Xcenda Oncology Insights Consulting Practice in 2007. To honor his memory and contributions, the Mark R. Green MD Distinguished Endowed Visiting Professorship in Thoracic Oncology is maintained at MUSC. Mark has left behind his loving wife, Judith, two daughters, and a close family, and many, many friends. This fifth edition of TUC is dedicated to his work, career, and memory.

Textbook of Uncommon Cancer

FIFTH EDITION

Edited by

Derek Raghavan, MD, PhD, FACP, FRACP, FASCO

President, Levine Cancer Institute, Carolinas HealthCare System; Professor of Medicine, University of North Carolina School of Medicine, Charlotte, North Carolina, USA

Manmeet S. Ahluwalia, MD, FACP

Dean and Diane Miller Family Endowed Chair in Neuro-Oncology, Head of Operations, Director, Brain Metastasis Research Program; Associate Director, Clinical Trials, The Rose Ella Burkhardt Brain Tumor and Neuro-Oncology Center, Neurological Institute, Cleveland Clinic; Associate Professor, Department of Medicine, Cleveland Clinic Lerner College of Medicine of Case Western Reserve University, Cleveland, Ohio, USA

Charles D. Blanke, MD, FACP, FASCO

Professor of Medicine, Division of Hematology and Medical Oncology, Knight Cancer Institute, Portland, Oregon, USA

Jubilee Brown, MD

Professor and Associate Director of Gynecologic Oncology, Levine Cancer Institute, Carolinas HealthCare System, Charlotte, North Carolina, USA

Edward S. Kim, MD, FACP

Chair, Department of Solid Tumor Oncology and Investigational Therapeutics; Donald S. Kim Distinguished Chair for Cancer Research, Levine Cancer Institute, Carolinas HealthCare System, Charlotte, North Carolina, USA

Gregory H. Reaman, MD

Professor of Pediatrics, George Washington University School of Medicine and Health Sciences; Center for Cancer and Blood Disorders, Children's National Health System, Washington, District of Columbia, USA

Mikkael A. Sekeres, MD, MS

Director, Leukemia Program and Professor of Medicine, Cleveland Clinic, Cleveland, Ohio, USA

WILEY Blackwell

This edition first published 2017
© 2017 John Wiley & Sons Ltd.

Fourth edition published 2012 © 2012 John Wiley & Sons, Inc.
Third edition published 2006 © 2006 John Wiley & Sons Ltd.
Second edition published 1999 © 1999 John Wiley & Sons Ltd.
First edition published 1988 © 1988 John Wiley & Sons Ltd.

All rights reserved. No part of this publication may be reproduced, stored in a retrieval system, or transmitted, in any form or by any means, electronic, mechanical, photocopying, recording or otherwise, except as permitted by law. Advice on how to obtain permission to reuse material from this title is available at <http://www.wiley.com/go/permissions>.

The right of D. Raghavan, M.S. Ahluwalia, C.D. Blanke, J. Brown, E.S. Kim, G.H. Reaman, and M.A. Sekeres to be identified as the editors of this work has been asserted in accordance with law.

Registered Offices

John Wiley & Sons, Inc., 111 River Street, Hoboken, NJ 07030, USA
John Wiley & Sons Ltd., The Atrium, Southern Gate, Chichester, West Sussex, PO19 8SQ, UK

Editorial Office

9600 Garsington Road, Oxford, OX4 2DQ, UK

For details of our global editorial offices, customer services, and more information about Wiley products visit us at www.wiley.com.

Wiley also publishes its books in a variety of electronic formats and by print-on-demand. Some content that appears in standard print versions of this book may not be available in other formats.

Limit of Liability/Disclaimer of Warranty

The contents of this work are intended to further general scientific research, understanding, and discussion only and are not intended and should not be relied upon as recommending or promoting scientific method, diagnosis, or treatment by physicians for any particular patient. The publisher and the authors make no representations or warranties with respect to the accuracy and completeness of the contents of this work and specifically disclaim all warranties, including without limitation any implied warranties of fitness for a particular purpose. In view of ongoing research, equipment modifications, changes in governmental regulations, and the constant flow of information relating to the use of medicines, equipment, and devices, the reader is urged to review and evaluate the information provided in the package insert or instructions for each medicine, equipment, or device for, among other things, any changes in the instructions or indication of usage and for added warnings and precautions. Readers should consult with a specialist where appropriate. The fact that an organization or website is referred to in this work as a citation and/or potential source of further information does not mean that the author or the publisher endorses the information the organization or website may provide or recommendations it may make. Further, readers should be aware that websites listed in this work may have changed or disappeared between when this work was written and when it is read. No warranty may be created or extended by any promotional statements for this work. Neither the publisher nor the author shall be liable for any damages arising herefrom.

Library of Congress Cataloging-in-Publication Data

Names: Raghavan, Derek, editor.

Title: Textbook of uncommon cancer / edited by Derek Raghavan [and six others].

Description: Fifth edition. | Hoboken, NJ : John Wiley & Sons, Inc., 2017. |

Includes bibliographical references and index.

Identifiers: LCCN 2017001715 (print) | LCCN 2017002256 (ebook) | ISBN 9781119196204 (cloth) |

ISBN 9781119196211 (pdf) | ISBN 9781119196228 (epub)

Subjects: | MESH: Neoplasms | Rare Diseases

Classification: LCC RC262 (print) | LCC RC262 (ebook) | NLM QZ 200 | DDC 616.99/4–dc23

LC record available at <https://lcn.loc.gov/2017001715>

Cover images: Background image: portishead1/Gettyimages. Inset images: (Top) Courtesy of the chapter authors – see figure 72.2's caption for more details; (Middle: Left to Right) thailoei92/Shutterstock; Pgiarn/Gettyimages; Courtesy of the chapter authors – see figure 61.1's caption for more details; (Bottom) nantela/Gettyimages.

Set in 10/11.5pt TimesNewRoman by SPi Global, Pondicherry, India

Dedications

The editors collectively dedicate this book to our colleague, and member of the founding editorial panel, Mark R. Green, MD.

To my children, Aisha and Angad, and my wife Harneet, for their affection and support; to my mother and mentors for their guidance; and to my patients for their inspiration. *Manmeet Ahluwalia*

To my friends, family, and SWOG. *Charles D. Blanke*

To my courageous patients and to the loves of my life: Wendel Naumann; Elizabeth Joan Robinson; and William David Robinson. Thank you for your patience and love. *Jubilee Brown*

To my father, Professor David Jaiman Kim, my mother Deborah Yong Ae Kim, my brother Donald Sunghyun Kim, my lovely wife Dr Haesue Florence Kim, and my wonderful children Elyssa and Alexander. You all define my happiness. *Edward S. Kim*

To Judy, Nicky, Stephanie, Megan, and Eric, for their constant support, friendship, inspiration, and tolerance of the life of an academic oncologist, and to four decades of patients for their courage and determination. *Derek Raghavan*

To Susan, Emily, and Sarah, for their support and to the children afflicted by rare cancers and their families who will always be a source of inspiration and motivation. *Gregory H. Reaman*

To my children, Gabriel, Samantha, and Silas, and to my wife Jennifer, for their love, support, and forbearance in this life I've chosen; to my parents and teachers, I'll always need your guidance; and to my patients, you still inspire me. *Mikael A. Sekeres*

Contents

Contributors, xi

Preface, xxi

Abbreviations, xxiii

Section 1 General Principles of Care of Uncommon Cancers

- 1 A Structured Approach to Uncommon Cancers, 1
Derek Raghavan
- 2 What Patients Need to Know: Information Needs and Information Sources of Patients Diagnosed with Rare Cancers, 6
Dana L. Ladd
- 3 Involving the Public in Rare Cancer Care and Research: Shaping the Future for Rare and Uncommon Cancers, 12
Jack S. Nunn, Clare L. Scott, John W. Stubbs, Sarah F. Cherry, and Marie M. Bismark

Section 2 Genitourinary Cancers

- 4 Uncommon Tumors of the Kidney, 19
Guillermo De Velasco, Sabina Signoretti, Brian I. Rini, and Toni K. Choueiri
- 5 Uncommon Cancers of the Bladder, 41
Humaid Al-Shamsi, Donna E. Hansel, Joaquim Bellmunt, and Arlene O. Siefker-Radtke
- 6 Urethral Cancer, 54
Tanya B. Dorff, Leslie K. Ballas, Anne K. Schuckman, Manju Aron, and David I. Quinn
- 7 Uncommon Cancers of the Prostate, 68
Scott T. Tagawa, Jaspreet S. Batra, Brian D. Robinson, and Ana Aparicio
- 8 Rare Tumors of the Testis and Paratesticular Tissues, 97
Robert Huddart, Anna Patrikidou, and Stephen Hazell
- 9 Penile Carcinoma, 122
J. Ryan Mark, Stephen B. Riggs, David L. Graham, Derek R. McHaffie, Chad A. Livasy, and Earle F. Burgess

Section 3 Head and Neck Cancer

- 10 Uncommon Tumors of the Oral Cavity and Adjacent Structures, 134
Madalina Tuluc, Voichita Bar-Ad, David Cognetti, Jennifer Johnson, and Rita Axelrod
- 11 Rare Tumors of the Larynx, 152
Kenneth J. Niermann, Jill Gilbert, Kyle Mannion, Joseph M. Aulino, Kim Ely, and Barbara A. Murphy
- 12 Nasopharyngeal Carcinoma in Nonendemic Populations, 165
Lachlan McDowell, Annette Lim, and June Corry
- 13 Esthesioneuroblastoma, 196
Christine H. Chung, Gary L. Gallia, Bruce M. Wenig, John A. Arrington, and Jimmy J. Caudell

Section 4 Thoracic Tumors

- 14 Thymoma and Thymic Carcinoma, 214
Mohammad Abu Zaid, Kenneth Kesler, Jessica Smith, Sunil Badve, and Patrick J. Loehrer Sr
- 15 Primary Sarcomas of the Lung, 248
Vinod Ravi, Mara Antonoff, Hannah Wingate, Wei-Lien Wang, and Kelly K. Hunt
- 16 Mesothelioma, 266
Anna K. Nowak, John G. Edwards, and Jenette Creaney
- 17 Primary Melanoma of the Lung, 285
Louise A. Jakkett, Richard A. Scolyer, James F. Bishop, and John F. Thompson
- 18 Large Cell Neuroendocrine Carcinoma, 293
Nanna H. Sulai, Edward S. Kim, and Vijayalakshmi Ananthanarayanan
- 19 Lung Adenocarcinoma: Current Classifications and Uncommon Mutations, 305
Kathryn F. Mileham, Jennifer L. Ersek, Edward S. Kim, and Ignacio I. Wistuba
- 20 Primary Adenoid Cystic Carcinoma of the Lung, 315
Charles B. Simone II, John G. Devlin, Sunil Singhal, and Corey J. Langer

Section 5 Breast Cancers

- 21 Metaplastic Breast Cancer, 327
Reva K. Basho, Helenice Gobbi, Bryan T. Hennessy, Michael Z. Gilcrease, A. Bapsi Chakravarthy, Gildy Babiera, Wei Yang, Vicente Valero, Gabriel N. Hortobagyi, Stacy L. Moulder, and Ingrid A. Mayer
- 22 Tubular Carcinoma of the Breast, 338
Melinda E. Sanders, Ingrid A. Mayer, and A. Bapsi Chakravarthy
- 23 Breast Sarcoma, 345
Mai-Kim Gervais, Rebecca A. Gladdy, Abha Gupta, Rita Kandel, and Charles Catton
- 24 Adenoid Cystic Carcinoma of the Breast, 357
Antoinette R. Tan and Chad A. Livasy
- 25 Breast Cancer in Men, 364
Suleiman Alfred Massarweh and George W. Sledge Jr

Section 6 Gastrointestinal Tumors

- 26 Uncommon Tumors of the Esophagus, 377
Cristina H. Hajdu, Robert Rosser, and Lawrence Leichman
- 27 Uncommon Cancers of the Stomach, 395
Elizabeta Popa, Felice Schmall-Sussman, Arun Jesudian, Govind Nandakumar, and Manish A. Shah
- 28 Uncommon Cancers of the Small Bowel, 416
Kanwal Raghav, Matthew H. G. Katz, and Michael J. Overman
- 29 Uncommon Cancers of the Pancreas, 429
Maria Diab and Philip A. Philip
- 30 Uncommon Hepatobiliary Tumors, 444
Anthony El-Khoueiry
- 31 Unusual Tumors of the Colon, Rectum, and Anus, 458
Diane Reidy-Lagunes, Christopher H. Lieu, Wells A. Messersmith, and Karyn Goodman
- 32 Gastrointestinal Stromal Tumors, 470
Margaret von Mehren, Brian P. Rubin, Douglas B. Flieder, and Chandrajit P. Raut

Section 7 Gynecological Cancers

- 33 Surgery for Uncommon Gynecological Cancers, 493
R. Wendel Naumann
- 34 Histologies That Cross Organ Types, 508
Amanda Jackson and Preetha Ramalingam
- 35 Germ Cell Tumors of the Ovary, 518
Daniela E. Matei, A. Lindsay Frazier, Jean A. Hurteau, and Farzana D. Pashankar

- 36 Sex Cord-Stromal Tumors of the Ovary, 533
Jubilee Brown, Isabelle Ray-Coquard, and Kris Ann P. Schultz
- 37 Clear Cell Carcinoma of the Ovary, 550
Keiichi Fujiwara, Katsutoshi Oda, Masashi Takano, and Noriomi Matsumura
- 38 Mucinous Carcinoma of the Ovary, 557
Caroline C. Billingsley and David M. Gershenson
- 39 Low-Grade Serous Carcinoma of the Ovary, 564
Amanda Nickles Fader and Anais Malpica
- 40 Borderline Tumors of the Ovary, 572
Erin K. Crane and Premal H. Thaker
- 41 Fallopian Tube and Peritoneal Cancers, 582
Destin Black, Kara Long Roche, and Ginger J. Gardner
- 42 Nonendometrioid Endometrial Carcinomas and Uterine Sarcomas, 591
Matthew A. Powell
- 43 Tumors of the Cervix, 618
Krishnansu S. Tewari and Bradley J. Monk
- 44 Tumors of the Vulva and Vagina, 643
Vance Broach and Mario M. Leitao Jr
- 45 Gestational Trophoblastic Disease, 653
John Lurain, Michael Seckl, and Julian Schink
- 46 Targeted Therapy in Gynecological Malignancy, 663
Behrouz Zand, Shannon N. Westin, and Robert L. Coleman

Section 8 Endocrine Tumors

- 47 Adrenal Neoplasms, 681
Ashley A. Stewart and Ellen Shannon Story
- 48 Uncommon Cancers of the Thyroid, 713
Bhavana Konda and Manisha H. Shah
- 49 Parathyroid Carcinoma, 730
Colleen Veloski and John A. Ridge

Section 9 Hematological Malignancies

- 50 Rare Acute Leukemias, 740
B. Douglas Smith and Jonathan Webster
- 51 Unusual Myelodysplastic and Myelodysplastic/Myeloproliferative Neoplasms, 752
Eric Padron and Rami Komrokji
- 52 Rare B Cell Lymphoproliferative Disorders, 760
Andrew G. Evans and Paul M. Barr
- 53 Uncommon Presentations of Plasma Cell Dyscrasias, 776
Jason Brayer, Mohamad A. Hussein, and Rachid Baz

54 Rare Bone Marrow Failure Conditions, 793
Amy S. Duffield and Amy E. DeZern

55 Myeloproliferative Neoplasms: Chronic Myelogenous Leukemia, Polycythemia Vera, Essential Thrombocythemia, and Primary Myelofibrosis, 816
Raoul Tibes and Ruben A. Mesa

56 Rare T Cell Lymphomas, 830
Aleksandr Lazaryan and John Sweetenham

Section 10 Neurological Tumors

57 Primary Melanotic Tumors of the Central Nervous System, 840
L. Burt Nabors, Rong Li, Cheryl A. Palmer, and Philip R. Chapman

58 Comprehensive Management of Chordoma, 847
Varun R. Kshetry, Jennifer S. Yu, Vyshak A. Venur, Manmeet S. Ahluwalia, and Pablo F. Recinos

59 Atypical and Malignant Meningiomas, 856
Brandyn A. Castro, Melissa M. J. Chua, and Priscilla K. Brastianos

60 Primary Central Nervous System Lymphoma, 871
Macarena I. de la Fuente and Lisa M. DeAngelis

61 Choroid Plexus Tumors, 883
Jonathan Aicardi and Nicholas A. Butowski

62 Diffuse Low-Grade Gliomas, 888
Nancy Ann Oberheim Bush, Daniel Yang, Jennifer Clarke, and Daphne Haas-Kogan

63 High-Grade Gliomas, 899
Ashley L. Sumrall

64 Ependymomas, 907
Roberta Rudà, Mark R. Gilbert, and Riccardo Soffietti

65 Medulloblastoma in Adults, 917
Anna M. Kenney, Robert C. Castellino, Paul L. Moots, Christopher D. Corso, and Minesh P. Mehta

66 Pineal Parenchymal Tumors, 939
Yosuke Kitagawa, Patrick Y. Wen, and Shota Tanaka

67 Craniopharyngiomas, 949
Danilo Silva, Mayur Sharma, Gazanfar Rahmathulla, and Gene H. Barnett

68 Ophthalmic Cancers, 964
Maria M. Choudhary and Arun D. Singh

Section 11 Cutaneous Malignancies

69 Unusual Cutaneous Malignancies, 976
Charles T. Darragh, Lee E. Wheless, William G. Stebbins, Jeffrey P. Zwerner, Anthony J. Crimaldi, Thomas Olencki, and Laura Y. McGirt

70 Dermatofibrosarcoma Protuberans, 994
Carrie Luu, Jane L. Messina, Andrew S. Brohl, and Vernon K. Sondak

71 Unusual Melanomas, 1002
Morganna Freeman, Richard D. Carvajal, Mark Faries, and Omid Hamid

Section 12 Musculoskeletal Tumors

72 Uncommon Tumors of Soft Tissue, 1022
William Ahrens, Michael Livingston, Robert Lopez, Anthony J. Crimaldi, and Jeffrey Kneisl

Section 13 Pediatric Cancers

73 Introduction to Rare Pediatric Malignancies, 1069
Alberto S. Pappo and Gregory H. Reaman

74 Uncommon Tumors of the Gastrointestinal Tract in Children, 1072
Alberto S. Pappo and Wayne L. Furman

75 Rare Pediatric Malignancies of the Head and Neck, 1088
Cynthia E. Herzog, Michael E. Kupferman, Winston Huh, and Anita Mahajan

76 Uncommon Pediatric Tumors of the Thorax, 1097
Yoav H. Messinger, Kris Ann P. Schultz, and Louis P. Dehner

77 Uncommon Adrenal Tumors in Children and Adolescents, 1126
Raul C. Ribeiro, Carlos Rodriguez-Galindo, Emilia M. Pinto, Gerard P. Zambetti, and Donald C. Figueiredo

78 Uncommon Pediatric Genitourinary Tumors, 1138
Hans Pohl and Jeffrey S. Dome

79 Uncommon Pediatric Brain Tumors, 1152
Robert C. Castellino, Matthew Schniederjan, and Tobey J. MacDonald

80 Malignant Tumors of the Skin and Subcutaneous Tissue in Children, 1172
Alberto S. Pappo and Carlos Rodriguez-Galindo

81 Rare Hematological Malignancies in Children, 1190
Abby M. Green and Stephen P. Hunger

Index, 1203

Contributors

Mohammad Abu Zaid, MD

Assistant Professor Medicine
Bone Marrow and Blood Stem Cell
Transplantation
Indiana University Melvin and Bren Simon
Cancer Center
Indianapolis, Indiana, USA

Manmeet S. Ahluwalia, MD, FACP

Dean and Diane Miller Family Endowed Chair
in Neuro-Oncology
Head of Operations
Director, Brain Metastasis Research Program;
Associate Director, Clinical Trials
The Rose Ella Burkhardt Brain Tumor and
Neuro-Oncology Center
Neurological Institute
Cleveland Clinic;
Associate Professor
Department of Medicine
Cleveland Clinic
Lerner College of Medicine of Case Western
Reserve University
Cleveland, Ohio, USA

William Ahrens, MD

Director of Bone and Soft Tissue Pathology
Department of Pathology
Carolinas Medical Center;
Carolinas Pathology Group, Charlotte,
North Carolina, USA

Jonathan Aicardi, DO

Medical Student
Touro University College of Osteopathic
Medicine
San Francisco, California, USA

Humaid Al-Shamsi, MD

Assistant Professor of Gastrointestinal
Medical Oncology
The University of Texas MD Anderson
Cancer Center
Houston, Texas, USA

Vijayalakshmi Ananthanarayanan, MD

Assistant Professor
Department of Pathology
Loyola University Medical Center
Maywood, Illinois, USA

Mara Antonoff, MD

Assistant Professor
Departments of Thoracic and Cardiovascular
Surgery

The University of Texas MD Anderson
Cancer Center
Houston, Texas, USA

Ana Aparicio, MD

Associate Professor
The University of Texas MD Anderson
Cancer Center
Houston, Texas, USA

Manju Aron, MD

Assistant Professor of Clinical Pathology
Department of Pathology
Keck School of Medicine at USC
USC Norris Comprehensive
Cancer Center
Los Angeles, California, USA

John A. Arrington, MD

Senior Member
Department of Diagnostic Imaging
H. Lee Moffitt Cancer Center and Research
Institute;
Professor of Radiology and
Oncologic Sciences
USF Morsani College of Medicine
University of South Florida
Tampa, Florida, USA

Joseph M. Aulino, MD

Assistant Professor, Neuroradiology
Department of Radiology and
Radiological Sciences
Vanderbilt-Ingram Cancer Center
Vanderbilt University
Medical Center
Nashville, Tennessee, USA

Rita Axelrod, MD

Professor
Department of Medical Oncology
Kimmel Cancer Center
Thomas Jefferson University
Philadelphia, Pennsylvania, USA

Gildy Babiera, MD

Associate Professor
Department of Surgical Oncology
The University of Texas MD Anderson
Cancer Center
Houston, Texas, USA

Sunil Badve, MD, FRCPath

Professor of Pathology and
Laboratory Medicine

Department of Pathology
Indiana University
Indianapolis,
Indiana, USA

Leslie K. Ballas, MD

Assistant Clinical Professor
Department of Radiation Oncology
Keck School of Medicine at USC
USC Norris Comprehensive Cancer Center
Los Angeles, California, USA

Voichita Bar-Ad, MD

Associate Professor
Department of Radiation Oncology
Kimmel Cancer Center
Thomas Jefferson University
Philadelphia, Pennsylvania, USA

Gene H. Barnett, MD, FACS

Associate Dean for Faculty Affairs
Cleveland Clinic Lerner College of
Medicine of Case Western
Reserve University;
The Rose Ella Burkhardt Chair in
Neurosurgical Oncology;
Professor and Director
Rose Ella Burkhardt Brain Tumor &
Neuro-Oncology Center
Cleveland Clinic Neurological Institute
Department of Neurosurgery
Cleveland, Ohio, USA

Paul M. Barr, MD

Associate Professor of Medicine
and Oncology
Department of Medicine
James P. Wilmot Cancer Center Institute
University of Rochester
Rochester, New York, USA

Reva K. Basho, MD

Assistant Professor
Division of Medicine
The University of Texas MD Anderson
Cancer Center
Houston, Texas, USA

Jaspreet S. Batra, MD

Research Associate
Department of Urology
Weill Cornell Medical College of
Cornell University
New York, New York, USA

xii Contributors

Rachid Baz, MD

Associate Member
Department of Malignant Hematology
H. Lee Moffitt Cancer Center and
Research Institute;
Assistant Professor
Department of Oncologic Sciences and
Medicine
USF Morsani College of Medicine
University of South Florida
Tampa, Florida, USA

Joaquim Bellmunt, MD, PhD

Associate Professor of Genitourinary
Medical Oncology
Dana-Farber Cancer Institute
Boston, Massachusetts, USA

Caroline C. Billingsley, MD

Assistant Professor/Gynecologic
Oncologist
Department of Obstetrics and Gynecology
Division of Gynecologic Oncology
University of Cincinnati Medical Center
Cincinnati, Ohio, USA

James F. Bishop, AO, MD, MMED, MBBS, FRACP, FRCPA

Executive Director
Victorian Comprehensive Cancer Centre
Parkville;
Professor of Cancer Medicine
Department of Medicine, Dentistry
and Health Sciences
University of Melbourne
Melbourne
Victoria, Australia

Marie M. Bismark, MBChB, LLB, MBHL, MPH, FAFPHM

Consumer Advisory Panel
Walter and Eliza Hall Institute of Medical
Research Consumer Advisory Panel;
Associate Professor
Melbourne School of Population and
Global Health
University of Melbourne
Melbourne, Victoria, Australia

Destin Black, MD

Director
Division of Gynecologic Oncology
Department of Obstetrics and Gynecology
Louisiana State University Health
Science Center
Shreveport, Louisiana, USA

Charles D. Blanke, MD, FACP, FASCO

Professor of Medicine
Division of Hematology and
Medical Oncology
Knight Cancer Institute
Portland, Oregon, USA

Priscilla K. Brastianos, MD

Assistant Professor in Medicine
Harvard Medical School;

Director, Central Nervous System
Metastasis Program
Divisions of Hematology/Oncology and
Neuro-Oncology
Departments of Medicine and Neurology
Massachusetts General Hospital
Boston, Massachusetts, USA

Jason Brayer, MD, PhD

Assistant Member Department of
Malignant Hematology & Immunology
Program
H. Lee Moffitt Cancer Center & Research
Institute;
Instructor
USF Morsani College of Medicine
University of South Florida
Tampa, Florida, USA

Vance Broach, MD

Gynecologic Oncology Fellow
Department of Surgery, Gynecology
Service
Memorial Sloan Kettering Cancer Center
New York, New York, USA

Andrew S. Brohl, MD

Assistant Member
Departments of Sarcoma and Cutaneous
Oncology
H. Lee Moffitt Cancer Center and
Research Institute
Tampa, Florida, USA

Jubilee Brown, MD

Professor and Associate Director
Division of Gynecologic Oncology
Department of Obstetrics & Gynecology
Levine Cancer Institute
Carolinas HealthCare System
Charlotte, North Carolina, USA

Earle F. Burgess, MD

Chief, Section of GU Medical Oncology
Department of Solid Tumor Oncology and
Investigational Therapeutics
Levine Cancer Institute
Carolinas HealthCare System
Charlotte, North Carolina, USA

Nicholas A. Butowski, MD

Professor of Neuro-Oncology
Department of Neurological Surgery
University of California
San Francisco, California, USA

Richard D. Carvajal, MD

Associate Professor of Medicine
Director, Experimental Therapeutics and
Melanoma Service
Herbert Irving Comprehensive Cancer
Center
Columbia University Medical Center
New York, New York, USA

Robert C. Castellino, MD

Professor of Pediatrics
Pediatric Neuro-Oncology
Aflac Cancer and Blood Disorders Center

Children's Healthcare of Atlanta;
Department of Pediatrics
Emory University School of Medicine
Atlanta, Georgia, USA

Brandyn A. Castro, MD

Resident Physician
Department of Neurological Surgery
University of Chicago
Chicago, Illinois, USA;
Research Associate
Departments of Medicine and Neurological
Surgery
Massachusetts General Hospital
Boston, Massachusetts, USA

Charles Catton, MD, FRCPC

Professor
Department of Radiation Oncology
University of Toronto;
Radiation Oncologist
Princess Margaret Cancer Centre
Toronto, Ontario, Canada

Jimmy J. Caudell, MD, PhD

Associate Member
Department of Radiation Oncology
H. Lee Moffitt Cancer Center and
Research Institute
Tampa, Florida, USA

A. Bapsi Chakravarthy, MD

Assistant Professor
Department of Radiation Oncology
Vanderbilt University School of Medicine
Nashville, Tennessee, USA

Philip R. Chapman, MD

Associate Professor
Neuroradiology Section
Department of Radiology
University of Alabama
Birmingham, Alabama, USA

Sarah F. Cherry, BA, LLB(hons), QLTT(UK)

Consumer Advisory Panel
Walter and Eliza Hall Institute of Medical
Research;
Barrister, the Victorian Bar
Victoria, Australia

Maria M. Choudhary, MD

Resident
Department of Internal Medicine
Cole Eye Institute
Cleveland Clinic
Cleveland, Ohio, USA

Toni K. Choueiri, MD

Medical Oncologist
Director of Lank Center for Genitourinary
Oncology
Dana-Farber Cancer Institute and Brigham
and Women's Hospital
Boston, Massachusetts, USA

Melissa M. J. Chua, MA

Medical Student
Boston University School of Medicine

Boston, MA, USA;
 Research Associate
 Departments of Medicine and Neurological
 Surgery
 Massachusetts General Hospital
 Boston, Massachusetts, USA

Christine H. Chung, MD

Senior Member
 Department of Head and Neck-Endocrine
 Oncology
 H. Lee Moffitt Cancer Center and
 Research Institute;
 Professor
 Department of Oncologic Sciences
 USF Morsani College of Medicine
 University of South Florida
 Tampa, Florida, USA

Jennifer Clarke, MD

Associate Professor Clinical Neurology and
 Neurological Surgery
 Division of Neuro-Oncology
 Department of Neurological Surgery
 University of California
 San Francisco, California, USA

David Cognetti, MD

Assistant Professor
 Department of Otolaryngology-Head and
 Neck Surgery
 Kimmel Cancer Center
 Thomas Jefferson University
 Philadelphia, Pennsylvania, USA

Robert L. Coleman, MD

Professor
 Ann Rife Cox Chair in Gynecology
 Vice Chair of Clinical Research
 Department of Gynecologic Oncology and
 Reproductive Medicine
 The University of Texas MD Anderson
 Cancer Center
 Houston, Texas, USA

June Corry, MBBS, FRACP, FRANZCR, MD

Associate Professor
 University of Melbourne
 Parkville;
 Department of Radiation Oncology
 Peter MacCallum Cancer Centre
 Melbourne, Victoria, Australia

Christopher D. Corso, MD, PhD

Resident Physician
 Department of Therapeutic Radiology
 Yale University School of Medicine
 New Haven, Connecticut, USA

Erin K. Crane, MD, MPH

Assistant Professor and Assistant Director
 Division of Gynecologic Oncology
 Department of Gynecology and Obstetrics
 Levine Cancer Institute
 Carolinas HealthCare System
 Charlotte, North Carolina, USA

Jenette Creaney, BSc(hons), PhD

Senior Scientist
 School of Medicine and Pharmacology

University of Western Australia
 Nedlands, Western Australia, Australia

Anthony J. Crimaldi, MD DDS

Radiation Oncologist
 Central Virginia Radiation Oncology
 Sentara Martha Jefferson Hospital
 Charlottesville, Virginia, USA

Charles T. Darragh, MD

Resident Department of Medicine (Dermatology)
 Vanderbilt University
 Nashville, Tennessee, USA

Macarena I. de la Fuente, MD

Assistant Professor
 Department of Neurology
 University of Miami/Sylvester
 Comprehensive Cancer Center
 Miami, Florida, USA

Guillermo De Velasco, MD, PhD

Medical Oncology Fellow
 Dana-Farber Cancer Institute
 Boston, Massachusetts, USA

Lisa M. DeAngelis, MD, FAAN

Chairman
 Department of Neurology
 Memorial Sloan Kettering Cancer Center;
 Professor of Neurology
 Department of Neuroscience
 Weill Cornell Medical College of
 Cornell University
 New York, New York, USA

Louis P. Dehner, MD

Professor
 Pathology and Immunology, Pathology in
 Pediatrics
 Lauren V. Ackerman Division of Surgical
 Pathology
 Washington University Medical Center
 St Louis, Missouri, USA

John G. Devlin, MD

Attending Physician
 Hematology/Oncology Section
 Bryn Mawr Medical Specialists Association
 Bryn Mawr, Pennsylvania, USA

Amy E. DeZern, MD, MHS

Assistant Professor of Oncology and Medicine
 Division of Hematologic Malignancies
 Sidney Kimmel Comprehensive Cancer Center
 at Johns Hopkins;
 Division of Hematology
 Johns Hopkins University School of Medicine
 Baltimore, Maryland, USA

Maria Diab, MD

Chief Medical Resident
 Department of Internal Medicine
 Wayne State University
 Detroit, Michigan, USA

Jeffrey S. Dome, MD, PhD

McKnew Professor of Pediatric Oncology
 Chief, Division of Oncology
 Children's National Medical Center;

Professor of Pediatrics
 George Washington University School
 of Medicine
 Washington, District of Columbia, USA

Tanya B. Dorff, MD

Assistant Professor of Clinical Medicine
 Division of Medical Oncology
 Keck School of Medicine at USC
 USC Norris Comprehensive Cancer Center
 Los Angeles, California, USA

Amy S. Duffield, MD, PhD

Assistant Professor of Pathology
 Division of Hematologic Pathology
 Johns Hopkins University School
 of Medicine;
 Division of Hematologic Malignancies
 Sidney Kimmel Comprehensive Cancer
 Center at Johns Hopkins
 Baltimore, Maryland, USA

John G. Edwards, MBBS, FRCS

Consultant Thoracic Surgeon
 Department of Cardiothoracic Surgery
 Sheffield Teaching Hospitals NHS
 Foundation Trust
 Northern General Hospital, Sheffield, UK

Anthony El-Khoueiry, MD

Associate Professor Clinical Medicine
 Division of Medical Oncology
 Keck School of Medicine at USC
 USC Norris Comprehensive Cancer Center
 Los Angeles, California, USA

Kim Ely, MD

Assistant Professor
 Department of Pathology
 Vanderbilt-Ingram Cancer Center
 Vanderbilt University Medical Center
 Nashville, Tennessee, USA

Jennifer L. Ersek, MSPH

Scientific Writer
 Department of Solid Tumor Oncology and
 Investigational Therapeutics
 Levine Cancer Institute
 Carolinas HealthCare System
 Charlotte, North Carolina, USA

Andrew G. Evans, MD, PhD

Assistant Professor of Pathology &
 Laboratory Medicine
 Hematopathology Fellowship Director
 University of Rochester School of Medicine
 and Dentistry
 Rochester, New York, USA

Mark Faries, MD

Director of Melanoma Research
 John Wayne Cancer Institute
 Santa Monica, California, USA

Bonald C. Figueiredo, MD, PhD

Professor
 Pelé Pequeno Príncipe Research Institute
 Faculdades Pequeno Príncipe
 Curitiba, Paraná, Brazil

Douglas B. Flieder, MD
Professor
Department of Pathology
Fox Chase Cancer Center
Philadelphia, Pennsylvania, USA

A. Lindsay Frazier, MD, ScM
Associate Professor of Pediatrics
Department of Pediatrics
Harvard University
Boston, Massachusetts, USA

Morganna Freeman, DO, FACP
Medical Oncologist
Melanoma Unit
The Angeles Clinic and Research Institute
Los Angeles, California, USA

Keiichi Fujiwara MD, PhD
Professor
Department of Gynecologic Oncology
Saitama Medical University International
Medical Center, Saitama, Japan

Wayne L. Furman, MD
Member
Department of Oncology
St Jude Children's Research Hospital
Memphis;
Professor
Department of Pediatrics
The University of Tennessee College of
Medicine
Nashville, Tennessee, USA

Gary L. Gallia, MD, PhD
Associate Professor
Department of Neurosurgery
Johns Hopkins University School of Medicine
Baltimore, Maryland, USA

Ginger J. Gardner, MD
Associate Member, Gynecology Service
Associate Professor
Weill Cornell Medical College of
Cornell University;
Lead Physician
Gynecology Disease Management
Team Alliance
Gynecology Service
Department of Surgery
Memorial Sloan Kettering Cancer Center
New York, New York, USA

David M. Gershenson, MD
Clinical Professor
Gynecologic Oncologist
Department of Gynecologic Oncology
and Reproductive Medicine
The University of Texas MD Anderson
Cancer Center
Houston, Texas, USA

Mai-Kim Gervais, MD, FRCSC
Assistant Professor
Department of Surgery
Mount Sinai Hospital
University of Toronto;
Department of Surgical Oncology

Princess Margaret Cancer Centre
Toronto, Ontario, Canada

Jill Gilbert, MD
Assistant Professor
Associate Professor of Medicine
Department of Medicine
Vanderbilt-Ingram Cancer Center
Vanderbilt University Medical Centre
Nashville, Tennessee, USA

Mark R. Gilbert, MD
Professor
Neuro-Oncology Branch
National Cancer Institute and National
Institute of Neurological Disorders
and Stroke
National Institutes of Health
Bethesda, Maryland, USA

Michael Z. Gilcrease, MD, PhD
Professor
Department of Pathology
The University of Texas MD Anderson
Cancer Center
Houston, Texas, USA

Rebecca A. Gladdy, MD, PhD, FRCSC, FACS
Assistant Professor
Department of Surgery
Mount Sinai Hospital
University of Toronto;
Department of Surgical Oncology
Princess Margaret Cancer Centre
Toronto, Ontario, Canada

Helenice Gobbi, MD, PhD
Assistant Professor of Pathology
Department of Pathology
Federal University of Minas Gerais
Belo Horizonte, Minas Gerais, Brazil

Karyn Goodman, MD
Radiation Oncologist
Department of Radiation Oncology
University of Colorado Denver
Aurora, Colorado, USA

David L. Graham, MD, FASCO
Medical Oncologist
Department of Solid Tumor Oncology and
Investigational Therapeutics
Levine Cancer Institute
Carolinas HealthCare System
Charlotte, North Carolina, USA

Abby M. Green, MD
Instructor of Pediatrics
Department of Pediatrics and the Center for
Childhood Cancer Research
Children's Hospital of Philadelphia and the
Perelman School of Medicine at the University
of Pennsylvania
Philadelphia, Pennsylvania, USA

Abha Gupta, MD, FRCPC
Staff Oncologist
Department of Pediatric Hematology/
Oncology

The Hospital for Sick Children;
Associate Professor
Department of Pediatrics
University of Toronto;
Department of Medical Oncology
Princess Margaret Cancer Centre
Toronto, Ontario, Canada

Daphne Haas-Kogan, MD
Professor
Department of Radiation Oncology
Harvard Medical School;
Chair
Department of Radiation Oncology
Dana-Farber Cancer Institute and Brigham
and Women's Hospital
Boston, Massachusetts, USA

Cristina H. Hajdu, MD
Assistant Professor
Department of Anatomic Pathology
New York University Langone Medical Center
New York, New York, USA

Omid Hamid, MD
Director
Melanoma Center;
Chief
Clinical Research
The Angeles Clinic and Research Institute
Los Angeles, California, USA

Donna E. Hansel, MD, PhD
Professor
Department of Pathology
University of California
San Diego,
California, USA

Stephen Hazell, MD
Consultant Histopathologist
Clinical Anatomic Pathology Unit
Royal Marsden NHS Foundation Trust
London, UK

Bryan T. Hennessy, MD
Consultant Medical Oncologist
Department of Medical Oncology
Beaumont Hospital
Dublin, Ireland

Cynthia E. Herzog, MD
Professor of Pediatrics
Medical Director Pediatric Clinical Research
Division of Pediatrics
The University of Texas MD Anderson
Cancer Center
Houston, Texas, USA

Gabriel N. Hortobagyi, MD
Chair
Breast Medical Oncology
The University of Texas MD Anderson
Cancer Center
Houston, Texas, USA

Robert Huddart, MBBS, MRCP, FRCR, PhD
Professor of Urological Cancer
Academic Uro-Oncology Unit

Institute of Cancer Research and Royal Marsden NHS Foundation Trust
Sutton, UK

Winston Huh, MD

Assistant Professor of Pediatrics
Division of Pediatrics
The University of Texas MD Anderson Cancer Center
Houston, Texas, USA

Stephen P. Hunger, MD

Professor of Pediatrics
Department of Pediatrics and the Center for Childhood Cancer Research
Children's Hospital of Philadelphia and the Perelman School of Medicine at the University of Pennsylvania
Philadelphia, Pennsylvania USA

Kelly K. Hunt, MD

Chair and Professor
Departments of Breast Surgical Oncology
The University of Texas MD Anderson Cancer Center
Houston, Texas, USA

Jean A. Hurteau, MD

Professor of Obstetrics and Gynecology
Division of Gynecology Oncology
University of Chicago Pritzker School of Medicine
NorthShore University HealthSystem
Chicago, Illinois, USA

Mohamad A. Hussein, MD

Professor of Medicine and Oncology
Division of Medicine
Morsani College of Medicine
University of South Florida
Tampa, Florida, USA

Louise A. Jackett, BMedSci, MBBS, FRCPA

Jani Haenke Melanoma Pathology Fellow
Melanoma Institute Australia
Sydney;
Tissue Pathology and Diagnostic Oncology
Royal Prince Alfred Hospital
Camperdown;
Sydney Medical School
The University of Sydney
New South Wales, Australia

Amanda Jackson, MD

Assistant Professor of Obstetrics and Gynecology
Department of Gynecology and Obstetrics
Division of Gynecologic Oncology
University of Cincinnati
Cincinnati, Ohio, USA

Arun Jesudian, MD

Clinical Fellow
Department of Medicine
Division of Gastroenterology and Hepatology
Center for Advanced Digestive Care
New York-Presbyterian Hospital
Weill Cornell Medical College
of Cornell University
New York, New York, USA

Jennifer Johnson, MD, PhD

Assistant Professor of Medicine
Department of Medical Oncology
Kimmel Cancer Center
Thomas Jefferson University
Philadelphia, Pennsylvania, USA

Rita Kandel, MD, FRCPC

Professor
Department of Pathology and Laboratory Medicine
Mount Sinai Hospital
University of Toronto
Toronto, Ontario, Canada

Matthew H. G. Katz, MD

Assistant Professor
Department of Surgical Oncology
The University of Texas MD Anderson Cancer Center
Houston, Texas, USA

Anna M. Kenney, PhD

Associate Professor
Departments of Pediatrics
Emory University School of Medicine
Atlanta, Georgia, USA

Kenneth Kesler, MD

Professor of Surgery, Department of Surgery
Surgery Director, IU Thoracic Oncology Program
Indiana University
Indianapolis, Indiana, USA

Edward S. Kim, MD, FACP

Chair
Department of Solid Tumor Oncology and Investigational Therapeutics;
Donald S. Kim Distinguished Chair for Cancer Research
Levine Cancer Institute
Carolinas HealthCare System
Charlotte, North Carolina, USA

Yosuke Kitagawa, MD

PhD Student
Department of Neurosurgery
The University of Tokyo
Tokyo, Japan

Jeffrey Kneisl, MD, FACS

Medical Director
Surgical Oncology Services
Levine Cancer Institute
Carolinas HealthCare System;
Professor of Orthopedic Surgery
University of North Carolina School of Medicine
Charlotte, North Carolina, USA

Rami Komrokji, MD

Department Vice Chair, Senior Member
Section Head, Leukemia and MDS
Professor of Oncologic Sciences
Malignant Hematology Department
H. Lee Moffitt Cancer Center and Research Institute
Tampa, Florida, USA

Bhavana Konda, MD, MPH

Assistant Professor of Internal Medicine
Department of Internal Medicine
Division of Medical Oncology
The Ohio State University
Columbus, Ohio, USA

Varun R. Kshetry, MD

The Rose Ella Burkhardt Brain Tumor and Neuro-Oncology Center;
Minimally Invasive Cranial Base and Pituitary Surgery Program
Department of Neurosurgery
Cleveland Clinic
Cleveland, Ohio, USA

Michael E. Kupferman, MD

Assistant Professor
Department of Head and Neck Surgery
The University of Texas MD Anderson Cancer Center
Houston, Texas, USA

Dana L. Ladd, MS, SLIS, PhD

Associate Professor
Community Health Education Center
Librarian
Tompkins-McCaw Library for the Health Sciences
Virginia Commonwealth University
Libraries
Community Health Education Center
Richmond, Virginia, USA

Corey J. Langer, MD, FACP

Professor
Division of Hematology/Oncology
Department of Medicine
Perelman School of Medicine at the University of Pennsylvania
Philadelphia, Pennsylvania, USA

Aleksandr Lazaryan, MD

Associate Professor of Medicine
University of Minnesota
Rochester, Minnesota, USA;
Huntsman Cancer Institute, University of Utah, Salt Lake City, Utah, USA

Lawrence Leichman, MD

Director GI Cancer Program
Laura and Isaac Perlmutter Cancer Center;
Professor of Medicine
Department of Medicine
New York University Langone Medical Center
New York, New York, USA

Mario M. Leitao Jr, MD, FACOG, FACS

Fellowship Director
Department of Surgery, Gynecology Service
Memorial Sloan Kettering Cancer Center
New York, New York, USA

Rong Li, MD, PhD

Assistant Professor
Division of Neuropathology
Department of Pathology

xvi Contributors

University of Alabama
Birmingham, Alabama, USA

Christopher H. Lieu, MD
Medical Oncologist
Division of Medical Oncology
Department of Medicine
University of Colorado Denver
Aurora, Colorado, USA

Annette Lim, MBBS(Hons), FRACP, PhD
Medical Oncologist
Department of Medical Oncology
Sir Charles Gardiner Hospital;
Clinical Senior Lecturer
University of Western Australia
Perth, Western Australia, Australia

Chad A. Livasy, MD
Attending Pathologist
Carolinas Pathology Group;
Adjunct Professor
Department of Pathology and Laboratory
Medicine
University of North Carolina at Chapel Hill
Charlotte, North Carolina, USA

Michael Livingston, MD
Medical Oncologist
Department of Solid Tumor Oncology and
Investigational Therapeutics
Levine Cancer Institute
Carolinas HealthCare System
Charlotte, North Carolina, USA

Patrick J. Loehrer Sr, MD
H. H. Gregg Professor of Medicine and Director
Indiana University Melvin and Bren Simon
Cancer Center;
Associate Dean for Cancer Research
Indiana University School of Medicine
Indianapolis, Indiana, USA

Kara Long Roche, MD, MSc
Assistant Professor
Weill Cornell Medical College of
Cornell University;
Assistant Member
Gynecology Service
Department of Surgery
Memorial Sloan Kettering Cancer Center;
New York, New York, USA

Robert Lopez, MD
Staff, Charlotte Radiology;
Department of Radiology
Carolinas Medical Center;
Clinical Professor
Department of Radiology
University of North Carolina School of Medicine
Charlotte, North Carolina, USA

John Lurain, MD
Marcia Stenn Professor of Gynecologic Oncology
Northwestern University Feinberg School
of Medicine;
Robert H. Lurie Comprehensive Cancer Centre;

Prentice Women's Hospital
Chicago, Illinois, USA

Carrie Luu, MD
Fellow
Complex General Surgical Oncology
H. Lee Moffitt Cancer Center and Research
Institute
Tampa, Florida, USA

Tobey J. MacDonald, MD
Director
Pediatric Neuro-Oncology Program
Aflac Cancer and Blood Disorders Center
Children's Healthcare of Atlanta;
Associate Professor of Pediatrics
Department of Pediatrics
Emory University School of Medicine
Emory Children's Center
Atlanta, Georgia, USA

Anita Mahajan, MD
Professor
Co-Section Head Pediatric and CNS
Radiation Oncology
Department of Radiation Oncology
The University of Texas MD Anderson
Cancer Center
Houston, Texas, USA

Anais Malpica, MD
Professor of Pathology
Department of Pathology
The University of Texas MD Anderson
Cancer Center
Houston, Texas, USA

Kyle Mannion, MD
Assistant Professor
Department of Otolaryngology
Vanderbilt-Ingram Cancer Center
Vanderbilt University Medical Center
Nashville, Tennessee, USA

J. Ryan Mark, MD
GU Oncology Fellow
Division of Urology
Levine Cancer Institute
Carolinas HealthCare System
Charlotte, North Carolina, USA

Suleiman Alfred Massarweh, MD
Associate Professor of Medicine
Division of Oncology
Stanford University School of Medicine
Stanford, California, USA

Daniela E. Matei, MD
Professor of Medicine and Obstetrics and
Gynecology
Department of Obstetrics and Gynecology
Northwestern University Feinberg School
of Medicine
Chicago, Illinois, USA

Noriomi Matsumura, MD, PhD
Associate Professor
Department of Gynecology and Obstetrics

Kyoto University
Kyoto, Japan

Ingrid A. Mayer, MD, MSCI
Assistant Professor
Division of Hematology Oncology
Department of Medicine
Vanderbilt University School of Medicine
Nashville, Tennessee, USA

Lachlan McDowell, MBBS, FRANZCR
Radiation Oncologist
Alfred Health Radiation Oncology
Latrobe Regional Hospital
Traralgon, Victoria, Australia

Laura Y. McGirt, MD, MSCI
Director of Dermatologic Oncology
Levine Cancer Institute
Carolinas HealthCare System,
Charlotte, North Carolina, USA

Derek R. McHaffie, MD
Radiation Oncologist
Department of Radiation Oncology
Levine Cancer Institute
Carolinas HealthCare System
Charlotte, North Carolina, USA

Minesh P. Mehta, MD, FASTRO
Deputy Director and Chief of Radiation
Oncology
Department of Radiation Oncology
Miami Cancer Institute
Miami, Florida, USA

Ruben A. Mesa, MD
Consultant Hematologist
Chair, Division of Hematology and
Medical Oncology
Professor of Medicine
Mayo Clinic
Scottsdale, Arizona, USA

Wells A. Messersmith, MD
Professor
Division of Medical Oncology
Department of Medicine
University of Colorado Denver
Aurora, Colorado, USA

Jane L. Messina, MD
Senior Member
Departments of Anatomic Pathology and
Cutaneous Oncology
H. Lee Moffitt Cancer Center and
Research Institute;
Professor
Departments of Pathology and Cell Biology,
Dermatology and Cutaneous Surgery, and
Oncologic Sciences
USF Morsani College of Medicine
University of South Florida
Tampa, Florida, USA

Yoav H. Messinger, MD
Medical Director
Cancer and Blood Disorders

Department of Pediatric Hematology/Oncology
Children's Minnesota
Minneapolis, Minnesota, USA

Kathryn F. Mileham, MD

Chief, Section of Thoracic Medical Oncology
Department of Solid Tumor Oncology and
Investigational Therapeutics
Levine Cancer Institute
Carolinas HealthCare System
Charlotte, North Carolina, USA

Bradley J. Monk, MD, FACS, FACOG

Professor
Division of Gynecologic Oncology
Department of Obstetrics and Gynecology
Arizona Oncology (US Oncology Network)
University of Arizona College of Medicine
Phoenix Creighton University School of
Medicine at St. Joseph's Hospital
Phoenix, Arizona, USA

Paul L. Moots, MD

Professor of Neurology
Department of Neurology and Vanderbilt-
Ingram Cancer Center
Vanderbilt University Medical Center;
Tennessee Valley Healthcare Systems
Veterans Administration Medical Center
Nashville, Tennessee, USA

Stacy L. Moulder, MD, MSCI

Associate Professor
Department of Breast Medical Oncology
The University of Texas MD Anderson
Cancer Center
Houston, Texas, USA

Barbara A. Murphy, MD

Professor of Medicine
Director, Pain and Symptom Management
Program
Leader, Head and Neck Research Team
Vanderbilt-Ingram Cancer Center
Vanderbilt University Medical Center
Nashville, Tennessee, USA

L. Burt Nabors, MD

Professor
Division of Neuro-Oncology
Department of Neurology
University of Alabama
Birmingham, Alabama, USA

Govind Nandakumar, MD

Chief of Gastrointestinal Surgery
Columbia Asia Hospitals
Bangalore, Karnataka, India

R. Wendel Naumann, MD

Professor and Associate Director
Division of Gynecologic Oncology
Department of Obstetrics & Gynecology
Levine Cancer Institute
Carolinas HealthCare System
Charlotte, North Carolina, USA

Amanda Nickles Fader, MD

Associate Professor and Director
Kelly Gynecologic Oncology Service

Department of Gynecology and Obstetrics
The Johns Hopkins Hospital
Baltimore, Maryland, USA

Kenneth J. Niermann, MD, MSCI

Assistant Professor
Department of Radiation Oncology
Vanderbilt-Ingram Cancer Center
Vanderbilt University Medical Center
Nashville, Tennessee, USA

Anna K. Nowak, MBBS, FRACP, PhD

Medical Oncologist and Professor
of Medicine
School of Medicine and Pharmacology
University of Western Australia
Nedlands, Western Australia, Australia

Jack S. Nunn, BA(hons)

Research Assistant
Centre for Health Communication and
Participation
Department of Public Health
La Trobe University
Melbourne, Victoria, Australia

Nancy Ann Oberheim Bush, MD, PhD

Assistant Professor
Division of Neuro-Oncology
Department of Neurological Surgery
University of California
San Francisco,
California, USA

Katsutoshi Oda, MD, PhD

Associate Professor
Department of Obstetrics
and Gynecology
The University of Tokyo
Tokyo, Japan

Thomas Olencki, MD

Clinical Professor of Medicine
Department of Internal Medicine
The Ohio State University
Columbus, Ohio, USA

Michael J. Overman, MD

Associate Professor
Department of Gastrointestinal Medical
Oncology
The University of Texas MD Anderson
Cancer Center
Houston, Texas, USA

Eric Padron, MD

Assistant Member, Assistant Professor
of Oncologic Sciences
Malignant Hematology Department
H. Lee Moffitt Cancer Center and
Research Institute
Tampa, Florida, USA

Cheryl A. Palmer, MD

Professor
Department of Pathology
University of Utah
Salt Lake City, Utah, USA

Alberto S. Pappo, MD

Member, Division of Oncology;
Head, Division of Solid Tumors
St Jude Children's Research Hospital
Memphis, Tennessee, USA

Farzana D. Pashankar, MD, MRCP(UK)

Associate Professor of Pediatrics
Department of Pediatrics
Yale University, New Haven,
Connecticut, USA

Anna Patrikidou, MD, PhD

Visiting Researcher
Academic Uro-Oncology Unit
Institute of Cancer Research and Royal
Marsden NHS Foundation Trust
Sutton, UK

Philip A. Philip, MD, PhD, FRCP

Professor
Department of Oncology and Pharmacology
Karmanos Cancer Institute
Wayne State University, Detroit,
Michigan, USA

Emilia M. Pinto, PhD

Research Assistant
Department of Pathology
St Jude Children's Research Hospital
Memphis, Tennessee, USA

Hans Pohl, MD, FAAP

Associate Professor, Urology
and Pediatrics
Director of Pediatric Urology Research
Program Director, Pediatric Urology
Fellowship
Division of Urology
Children's National Medical Center
George Washington University School of
Medicine
Washington, District of Columbia, USA

Elizabeta Popa, MD

Assistant Professor
Department of Medicine
Division of Hematology and Medical Oncology,
Gastrointestinal Oncology
Center for Advanced Digestive Care
New York-Presbyterian Hospital
Weill Cornell Medical College of
Cornell University
New York, New York, USA

Matthew A. Powell, MD

Associate Professor
Division of Gynecologic Oncology
Department of Obstetrics
and Gynecology
Washington University School of Medicine
St Louis, Missouri, USA

David I. Quinn, MBBS(Hons), PhD,

FRACP, FACP
Associate Professor of Medicine and Medical
Director
Division of Medical Oncology

xviii Contributors

Keck School of Medicine at USC
USA Norris Comprehensive Cancer Center
Los Angeles, California, USA

Kanwal Raghav, MD, MBBS
Assistant Professor
Department of Gastrointestinal Medical
Oncology
The University of Texas MD Anderson
Cancer Center
Houston, Texas, USA

**Derek Raghavan, MD, PhD, FACP,
FRACP, FASCO**
President
Levine Cancer Institute
Carolinas HealthCare System;
Professor of Medicine
University of North Carolina School of
Medicine (Charlotte Campus)
Charlotte, North Carolina, USA

Gazanfar Rahmathulla, MD
Assistant Professor
Department of Neurosurgery
University of Florida College
of Medicine
Jacksonville, Florida, USA

Preetha Ramalingam, MD
Associate Professor
Department of Pathology
The University of Texas MD Anderson
Cancer Center
Houston, Texas, USA

Chandrajit P. Raut, MD
Assistant Professor of Surgery
Harvard Medical School;
Division of Surgical Oncology
Brigham and Women's Hospital;
Center for Sarcoma and Bone Oncology
Dana-Farber Cancer Institute
Boston, Massachusetts, USA

Vinod Ravi, MD
Associate Professor
Departments of Sarcoma Medical Oncology
The University of Texas MD Anderson
Cancer Center
Houston, Texas, USA

Isabelle Ray-Coquard, MD, PhD
Medical Oncologist
Cancer Research Center of Lyon
Lyon, France

Gregory H. Reaman, MD
Professor of Pediatrics
George Washington University School
of Medicine and Health Sciences;
Center for Cancer and Blood Disorders
Children's National Health System
Washington, District of Columbia, USA;
Associate Director
Oncology Sciences
Office of Hematology and
Oncology Products, OND

Center for Drug Evaluation and Research
US Food and Drug Administration
Silver Spring, Maryland, USA

Pablo F. Recinos, MD
Section Head – Skull Base Surgery
The Rose Ella Burkhardt Brain Tumor
and Neuro-Oncology Center;
Minimally Invasive Cranial Base
and Pituitary Surgery Program
Department of Neurosurgery;
Head and Neck Institute
Cleveland Clinic
Cleveland, Ohio, USA

Diane Reidy-Lagunes, MD, MS
Medical Oncologist
Gastrointestinal Oncology Service
Department of Medicine
Memorial Sloan Kettering Cancer Center;
Assistant Professor of Medicine
Weill Cornell Medical College
of Cornell University
New York, New York, USA

Raul C. Ribeiro, MD
Member
Department of Oncology
St Jude Children's Research Hospital
Memphis, Tennessee, USA

John A. Ridge, MD, PhD
Professor and Vice Chair
Department of Surgical Oncology
Chief, Head and
Neck Surgery Section
Louis Della Penna Family;
Professor of Head and Neck Oncology and
Molecular Therapeutics
Fox Chase Cancer Center
Philadelphia, Pennsylvania, USA

Stephen B. Riggs, MD
Associate Professor
Residency Program Director
GU Oncology Fellowship Director
Division of Urology
Surgical Care Division
Levine Cancer Institute
Carolinas HealthCare System
Charlotte, North Carolina, USA

Brian I. Rini, MD, FACP
Professor
Department of Solid Tumor Oncology
Cleveland Clinic Taussig Cancer Institute
Glickman Urological Institute
Cleveland, Ohio, USA

Brian D. Robinson, MD
Assistant Professor of Pathology and
Laboratory Medicine
Department of Pathology and Laboratory
Medicine
Weill Cornell Medical College of
Cornell University;
Meyer Cancer Center
New York, New York, USA

Carlos Rodriguez-Galindo, MD
Member
Division Chair of Solid Malignancies
Department of Global Pediatric Medicine
St Jude Children's Research Hospital
Memphis, Tennessee, USA

Robert Rosser, MD
Director
Department of Anatomic Pathology
Desert Regional Medical Center
Palm Springs, California, USA

Brian P. Rubin, MD, PhD
Professor and Vice-Chair of Pathology
Director, Soft Tissue Pathology
Robert J. Tomsich Pathology and Laboratory
Medicine Institute
Department of Cancer Research
Cleveland Clinic and Lerner Research Institute
Cleveland, Ohio, USA

Roberta Rudà, MD
Neuro-Oncology Service Chief
Department of Neuro-Oncology
University and City of Health and
Science Hospital
Turin, Italy

Melinda E. Sanders, MD
Associate Professor
Department of Pathology
Vanderbilt University School of Medicine
Nashville, Tennessee, USA

Julian Schink, MD
Professor of Obstetrics and Gynecology
Michigan State University School of Medicine
East Lansing;
Vice President of Spectrum Health
Grand Rapids, Michigan, USA

Matthew Schniederjan, MD
Neuropathologist
Department of Pathology
Children's Healthcare of Atlanta;
Assistant Professor of Pathology
Emory University School of Medicine
Atlanta, Georgia, USA

Felice Schnoll-Sussman, MD
Assistant Professor
Department of Medicine
Division of Gastroenterology and Hepatology
Center for Advanced Digestive Care
New York-Presbyterian Hospital
Weill Cornell Medical College of
Cornell University
New York, New York, USA

Anne K. Schuckman, MD
Assistant Professor of Urology
Department of Urology
Keck School of Medicine at USC
USC Norris Comprehensive Cancer Center
Los Angeles, California, USA

Kris Ann P. Schultz, MD
Director
International Pleuropulmonary Blastoma Registry

Department of Pediatric Hematology/Oncology
Children's Minnesota
Minneapolis, MN, USA

Richard A. Scolyer, BMedSci, MBBS, MD, FRCPA, FRCPath

Consultant Pathologist and Co-Director of Research
Melanoma Institute Australia
Sydney;
Senior Staff Specialist
Tissue Pathology and Diagnostic Oncology
Royal Prince Alfred Hospital
Camperdown;
Clinical Professor
Department of Pathology
Sydney Medical School
The University of Sydney
Sydney, New South Wales, Australia

Clare L. Scott, MBBS, PhD, FRACP

Medical Oncologist
Royal Melbourne Hospital;
Laboratory Head
Walter and Eliza Hall Institute of Medical Research;
Associate Professor
Department of Medical Biology
University of Melbourne
Parkville, Victoria, Australia

Michael Seckl, MBBS, FRCP, PhD

Professor of Molecular Cancer Medicine
Director
Charing Cross Trophoblastic Disease Centre
Department of Medical Oncology
Imperial College London
London, UK

Mikael A. Sekeres, MD, MS

Director
Leukemia Program and Professor of Medicine
Cleveland Clinic, Cleveland, Ohio, USA

Manisha H. Shah, MD

Professor of Internal Medicine
Department of Internal Medicine
Division of Medical Oncology
The Ohio State University
Columbus, Ohio, USA

Manish A. Shah, MD

Bartlett Family Associate Professor of Gastrointestinal Oncology
Director, Gastrointestinal Oncology Program
Co-Director, Center for Advanced Digestive Care
Sandra and Edward Meyer Cancer Center
New York-Presbyterian Hospital
Weill Cornell Medical College of Cornell University
New York, New York, USA

Mayur Sharma, MD

Fellow
Department of Neurosurgery
The Rose Ella Burkhardt Brain Tumor and Neuro-Oncology Center

Cleveland Clinic
Cleveland, Ohio, USA

Arlene O. Siefker-Radtke, MD

Associate Professor
Department of Genitourinary Medical Oncology
The University of Texas MD Anderson Cancer Center
Houston, Texas, USA

Sabina Signoretti, MD

Associate Professor of Pathology
Brigham and Women's Hospital
Boston, Massachusetts, USA

Danilo Silva, MD

Fellow
Department of Neurosurgery
The Rose Ella Burkhardt Brain Tumor and Neuro-Oncology Center
Cleveland Clinic
Cleveland, Ohio, USA

Charles B. Simone II, MD

Associate Professor
Department of Radiation Oncology
University of Maryland School of Medicine
Baltimore, Maryland, USA

Arun D. Singh, MD

Director
Department of Ophthalmic Oncology
Cole Eye Institute
Cleveland Clinic
Cleveland, Ohio, USA

Sunil Singhal, MD

Associate Professor
Division of Thoracic Surgery
Department of Surgery
Perelman School of Medicine at the University of Pennsylvania
Philadelphia, Pennsylvania, USA

George W. Sledge Jr, MD

Professor of Medicine and Chief
Division of Oncology
Stanford University School of Medicine
Stanford, California, USA

B. Douglas Smith, MD

Professor of Oncology
Division of Hematologic Malignancies
Sidney Kimmel Comprehensive Cancer Center at Johns Hopkins
Baltimore, Maryland, USA

Jessica Smith, MD

Resident PGY4
Department of Radiology
Indiana University
Indianapolis, Indiana, USA

Riccardo Soffietti, MD

Professor
Department of Neuro-Oncology
University and City of Health and Science Hospital
Turin, Italy

Vernon K. Sondak, MD

Chair
Department of Cutaneous Oncology
H. Lee Moffitt Cancer Center and Research Institute;
Professor
Departments of Oncologic Sciences and Surgery
USF Morsani College of Medicine
University of South Florida
Tampa, Florida, USA

William G. Stebbins, MD

Assistant Professor of Medicine (Dermatology)
Vanderbilt University
Nashville, Tennessee, USA

Ashley A. Stewart, MD

Assistant Professor of Surgery
Division of Surgical Oncology
Department of Surgery
Carolinas Medical Center;
Levine Cancer Institute
Carolinas Healthcare System
Charlotte, North Carolina, USA

Ellen Shannon Story, MD, FACE

North Carolina Endocrine Center
Levine Cancer Institute
Carolinas HealthCare System;
Clinical Assistant Professor of Medicine
University of North Carolina School of Medicine
Charlotte, North Carolina, USA

John W. Stubbs, BA, Dip Acct

CEO, CANSpeak Queensland;
Member, Consumer Advisory Panel
Walter and Eliza Hall Institute of Medical Research
Victoria, Australia

Nanna H. Sulai, MD

Medical Oncologist
Department of Solid Tumor Oncology and Investigational Therapeutics
Levine Cancer Institute
Carolinas HealthCare System
Charlotte, North Carolina, USA

Ashley L. Sumrall, MD, FACP

Chief, Section of Neuro Medical Oncology
Department of Solid Tumor Oncology and Investigational Therapeutics
Levine Cancer Institute
Carolinas HealthCare System;
Clinical Assistant Professor of Medicine
University of North Carolina School of Medicine
Charlotte, North Carolina, USA

John Sweetenham, MD

Professor
University of Minnesota
Rochester, Minnesota, USA
Huntsman Cancer Institute
University of Utah
Salt Lake City, Utah, USA

Scott T. Tagawa, MD, MS

Associate Professor of Clinical Medicine and Urology

xx Contributors

Division of Hematology and Medical Oncology
Department of Medicine and Department of
Urology
Weill Cornell Medical College of
Cornell University;
Meyer Cancer Center
New York, New York, USA

Masashi Takano, MD, PhD
Department of Clinical Oncology
National Defence Medical College Hospital
Tokorozawa, Japan

Antoinette R. Tan, MD, MHSc, FACP
Chief, Section of Breast Medical Oncology
Co-Director of Phase I Program
Department of Solid Tumor Oncology and
Investigational Therapeutics
Levine Cancer Institute
Carolinas HealthCare System
Charlotte, North Carolina, USA

Shota Tanaka, MD
Assistant Professor
Department of Neurosurgery
The University of Tokyo
Tokyo, Japan

Krishnansu S. Tewari, MD, FACOG, FACS
Professor-in-Residence and Director of Research
The Division of Gynecologic Oncology
University of California
Irvine, Orange, California, USA

Premal H. Thaker, MD
Associate Professor
Division of Gynecologic Oncology
Washington University School of Medicine
and Siteman Cancer Center
St Louis, Missouri, USA

John F. Thompson, MD
Executive Director
Melanoma Institute Australia;
Tissue Pathology and Diagnostic Oncology
Royal Prince Alfred Hospital
Camperdown;
Professor of Melanoma and Surgical Oncology
Sydney Medical School
The University of Sydney
Sydney, New South Wales, Australia

Raoul Tibes, MD, PhD
Senior Associate Consultant
Associate Director, Acute and Chronic
Leukemia Program
Assistant Professor
Division of Hematology and Medical Oncology
Mayo Clinic
Scottsdale, Arizona, USA

Madalina Tuluc, MD
Assistant Professor
Department of Pathology, Anatomy and
Cell Biology
Kimmel Cancer Center
Thomas Jefferson University
Philadelphia, Pennsylvania, USA

Vicente Valero, MD
Deputy Chairman
Department of Breast Medical Oncology
The University of Texas MD Anderson Cancer
Center
Houston, Texas, USA

Colleen Veloski, MD, FACE, ECNU
Associate Professor and Director
Endocrine Service
Division of Endocrinology
Department of Medicine
Fox Chase Cancer Center
Philadelphia, Pennsylvania, USA

Vyshak A. Venur, MBBS
Department of Hematology and Oncology
Division of Internal Medicine
University of Iowa Hospitals and Clinics
Iowa City, Iowa, USA

Margaret von Mehren, MD
Professor
Director of Sarcoma Oncology
Department of Hematology Oncology
Fox Chase Cancer Center
Philadelphia, Pennsylvania, USA

Wei-Lien Wang, MD
Associate Professor
Department of Pathology
The University of Texas MD Anderson Cancer
Center
Houston, Texas, USA

Jonathan Webster, MD
Fellow
Division of Hematologic Malignancies
Sidney Kimmel Comprehensive Cancer Center
at Johns Hopkins
Baltimore, Maryland, USA

Patrick Y. Wen, MD
Director
Center for Neuro-Oncology
Dana-Farber Cancer Institute;
Professor of Neurology
Harvard Medical School
Boston, Massachusetts, USA

Bruce M. Wenig, MD
Senior Member
Department of Pathology and Laboratory
Medicine
H. Lee Moffitt Cancer Center and Research
Institute;
Professor
Department of Oncologic Sciences
USF Morsani College of Medicine
University of South Florida
Tampa, Florida, USA

Shannon N. Westin, MD, MPH
Associate Professor
Department of Gynecologic Oncology
and Reproductive Medicine

The University of Texas MD Anderson
Cancer Center
Houston, Texas, USA

Lee E. Wheless, MD, PhD
Resident
Department of Medicine (Dermatology)
Vanderbilt University
Nashville, Tennessee, USA

Hannah Wingate, PhD
Research Investigator
Department of Breast
Surgical Oncology
The University of Texas MD Anderson
Cancer Center
Houston, Texas, USA

Ignacio I. Wistuba, MD
Professor and Chair
Department of Translational Molecular
Pathology
The University of Texas MD Anderson
Cancer Center
Houston, Texas, USA

Daniel Yang, BS
HHMI Medical Research Fellow
Harvard Medical School
Boston, Massachusetts, USA

Wei Yang, MD
Professor
Department of Diagnostic Radiology
The University of Texas MD Anderson
Cancer Center
Houston, Texas, USA

Jennifer S. Yu, MD, PhD
The Rose Ella Burkhardt Brain Tumor and
Neuro-Oncology Center;
Taussig Cancer Institute
Cleveland Clinic
Cleveland, Ohio, USA

Gerard P. Zambetti, PhD
Department of Pathology
St Jude Children's Research Hospital
Memphis,
Tennessee, USA

Behrouz Zand, MD, MS
Assistant Professor
Department of Gynecologic Oncology and
Reproductive Medicine
The University of Texas MD Anderson
Cancer Center
Houston, Texas, USA

Jeffrey P. Zwerner, MD, PhD
Assistant Professor of Medicine
(Dermatology)
Vanderbilt University
Nashville,
Tennessee, USA

Preface

Nearly 30 years after the publication of the first edition of *Textbook of Uncommon Cancer*, a reconstituted editorial panel has taken on the task of updating the extant information on this increasingly important topic. Although there remains a paucity of level 1 trial data, partly because of small patient numbers and partly because of a lack of structured interest in collaborative research in these domains, the amount of available information has begun to increase. National and international health organizations are beginning to focus on the plight of patients with uncommon and unusual cancers, and have developed websites and other tools to provide information, access to treatment, and other assistance. Even government health agencies are beginning to grapple with this complex set of issues.

The biomedical community has begun to adapt the tools of molecular diagnosis to improve the characterization of uncommon cancers, and thus to attempt to develop targeted therapeutic agents, in some cases with substantial success. In parallel, structured management algorithms are being developed that assist in focusing our efforts on behalf of patients with these problems, including mechanisms to allow isolated patients and clinicians to collaborate with

real experts and centers of excellence, including the use of electronic tumor boards, distributed bio-repositories, and the creation of treatment pathways for some uncommon malignancies. Gradually the bar is being raised on the nature of publication, with increasing focus on case series from centers of excellence or cooperative groups, and perhaps a reduction in publication of isolated and unvalidated case reports in the high-tier peer-reviewed medical press.

In this edition of our book, we have added sections on social support, updated extensively the information on molecular characterization and diagnosis, and have focused heavily on innovations in surgery, radiotherapy, and systemic treatment, with a focus on novel and targeted agents and immunotherapeutics.

As in the past, our families and our support teams have made the sacrifices necessary to facilitate the writing and editing of a large textbook, and we appreciate them greatly, but also recognize that it is really not enough just to thank them all for their support, affection, and forbearance. Hopefully the knowledge that this book will help thousands of patients and families dealing with the plight of the fight against an uncommon cancer will help to thank them.

Abbreviations

2D-RT	two-dimensional radiotherapy	allo-SCT	allogeneic stem cell transplantation
3D-CRT	three-dimensional conformal radiotherapy	ALPL	alkaline phosphatase
AA	aplastic anemia	A2M	α 2-macroglobulin
ABC	adenoid basal carcinoma	AMACR	α -methyl-CoA racemase
ABMTR	American Bone Marrow Transplant Registry	AMH	antimüllerian hormone
ABVD	adriamycin, bleomycin, vinblastine, and dacarbazine	AMKL	acute megakaryoblastic leukemia
AC	adenocarcinoma/atypical carcinoid	AML	acute myeloid leukemia/angiomyolipoma
ACA	adrenocortical adenoma	anti-PD-1	antiprogrammed cell death 1
ACC	acinar cell carcinoma/adenoid cystic carcinoma/adrenocortical carcinoma	AP	accelerated phase
aCML	atypical chronic myeloid leukemia	APC	adenomatous polyposis coli
ACOSOG	American College of Surgeons Oncology Group	APR	abdominoperineal resection
aCPP	atypical choroid plexus papilloma	APUD	amine precursor uptake and decarboxylation
ACS	American Cancer Society	APW	absolute percentage washout
ACT	adrenocortical tumor	AR	androgen receptor
ACTH	adrenocorticotrophic hormone	ara-C	cytarabine
ACVBP	doxorubicin, cyclophosphamide, vindesine, bleomycin, and prednisone	ara-G	9- β -arabinofuranosyl guanine
ADAM	Arginine Deiminase and Mesothelioma (trial)	ART	adenocarcinoma of the rete testis
ADC	apparent diffusion coefficient	AS	angiosarcoma
ADCC	antibody-dependent cellular cytotoxicity	ASC	adenosquamous carcinoma/atypical squamous cells
ADH	antidiuretic hormone	ASCR	autologous stem cell rescue
ADI-PEG20	pegylated arginine deiminase	ASCT	autologous stem cell transplant
ADOC	adriamycin, cisplatin, cyclophosphamide, and vincristine	ASM	aggressive systemic mastocytosis
AEs	adverse events	ASPS	alveolar soft part sarcoma
AFH	angiomatoid fibrous histiocytoma	ASR	age-standardized rate
AFIP	Armed Forces Institute of Pathology	ASS1	argininosuccinate synthetase 1
AFP	α -fetoprotein	AT/RT	atypical teratoid/rhabdoid tumor
AFPGC	α -fetoprotein-producing gastric carcinoma	ATC	anaplastic thyroid carcinomas
AFX	atypical fibroxanthoma	ATG	antithymocyte globulin
AGA	American Gastroenterological Association	ATP	adenosine triphosphate
AI	aromatase inhibitor/doxorubicin and ifosfamide	ATS	American Thoracic Society
AIDS	acquired immunodeficiency syndrome	AUC	area under the curve
AIS	adenocarcinoma <i>in situ</i>	AVL	atypical vascular lesions
AJCC	American Joint Committee on Cancer	BAC	bronchioalveolar carcinoma
AKT	protein kinase B/serine/threonine-protein kinase	BAP1	<i>BRCA1</i> -associated protein 1
ALA	American Lung Association	BAT	best available therapy
5-ALA	5-aminolevulinic acid	BBB	blood–brain barrier
ALCL	anaplastic large cell lymphoma	BC	blast crisis
ALK	anaplastic lymphoma kinase	BCC	basal cell carcinoma
ALL	acute lymphoblastic leukemia	BCG	bacillus Calmette–Guérin
		BCM	breast cancer in men
		BCOP	Breast Outcomes Database
		BCS	breast conserving surgery
		BD-IPMN	branch duct intraductal papillary mucinous neoplasm
		BED	biologically effective dose
		BEP	bleomycin, etoposide, and cisplatin
		bFGF	basic fibroblast growth factor

bid	twice daily	CHOP	cyclophosphamide, doxorubicin, vincristine, and prednisone
BiIN	biliary intraepithelial neoplasm	CHOPR	cyclophosphamide, doxorubicin, vincristine, prednisone, and rituximab
BMF	bone marrow failure	CI	confidence interval
BML	benign metastasizing leiomyoma	CIBMTR	Center for International Blood and Marrow Transplant Research
BMM	bone marrow mastocytosis	CIN	cervical intraepithelial neoplasia
BOT	borderline ovarian tumor	CIS	carcinoma <i>in situ</i>
BPH	benign prostatic hyperplasia	CK	cytokeratin
BS	breast sarcomas	CLARINET	Controlled Study of Lanreotide Antiproliferative Response in Neuroendocrine Tumors
BSO	bilateral salpingo-oophorectomy	CLL	chronic lymphoblastic leukemia/chronic lymphocytic leukemia
BTK	Bruton tyrosine kinase	CMF	cyclophosphamide, methotrexate, and 5-fluorouracil
BTTP	British Testicular Tumour Panel	CML	chronic myelocytic leukemia
BWH/DFCI	Brigham and Women's Hospital/Dana-Farber Cancer Institute	CMML	chronic myelomonocytic leukemia
BWS	Beckwith–Weidemann syndrome	CMN	congenital mesoblastic nephroma
CA4P	combretastatin A4 phosphate	CMV	cytomegalovirus
CA19-9	carbohydrate antigen 19-9	CNL	chronic neutrophilic leukemia
C-ALCL	cutaneous anaplastic large cell lymphoma	CNS	central nervous system
CALGB	Cancer and Leukemia Group B	COG	Children's Oncology Group
CAN	copy number alteration	COMFORT-I	Controlled Myelofibrosis Study with Oral JAK Inhibitor Therapy
CAP	cyclophosphamide, doxorubicin, and cisplatin	COMS	Collaborative Ocular Melanoma Study
CAPOX	capecitabine and oxaliplatin	COX-2	cyclooxygenase-2
CAR	chimeric antigen receptor	CP	chronic phase/craniopharyngioma
CASR	calcium-sensing receptor	CPAM	congenital pulmonary airway malformation
CASTLE	carcinoma showing thymus-like differentiation	CPC	choroid plexus carcinoma
CBF	core-binding factor	CPP	choroid plexus papilloma
CBTRUS	Central Brain Tumor Registry of the United States	CPT	choroid plexus tumor
CCA	clear cell adenocarcinoma	CR	complete remission/complete response
CCAM	congenital cystic adenomatoid malformation	CR1	first complete remission
CCC	clear cell carcinoma	CRC	colorectal carcinoma
CCG	Children's Cancer Group	CrCl	creatinine clearance
CCNU	lomustine (1-(2-chloroethyl)-3-cyclohexyl-1-nitrosurea)	CRH	corticotropin-releasing hormone
CCOC	clear cell ovarian carcinoma	CROSS	Chemoradiotherapy for Oesophageal Cancer Followed by Surgery Study
CCP-RCC	clear cell papillary renal cell carcinoma	CRT	conformal radiotherapy
CCSK	clear cell sarcoma of the kidney	CsA	cyclosporine
CCST	clear cell "sugar" tumor	CSF	cerebrospinal fluid
CCyR	complete cytogenetic response	CSF3R	colony-stimulating factor receptor
CD	celiac disease/cluster of differentiation	CSI	craniospinal irradiation
CDC	collecting duct carcinoma	CSS	cancer-specific survival
CDK	cyclin-dependent kinase	CT	computed tomography
CEA	carcinoembryonic antigen	CTLA	cytotoxic T lymphocyte antigen
CECT	contrast-enhanced computed tomography	CTLA-4	cytotoxic T lymphocyte-associated molecule-4
CEL-NOS	chronic eosinophilic leukemia – not otherwise specified	CTV	clinical target volume
CERN	Collaborative Ependymoma Research Network	CVP	cyclophosphamide, vincristine, and prednisone
CgA	chromogranin A	CyBorD	cyclophosphamide, bortezomib, and dexamethasone
CGCL	central giant cell lesion	CYFRA	cytokeratin 19
CGD-TCL	cutaneous $\gamma\delta$ T cell lymphoma	DBA	Diamond–Blackfan anemia
CGE	cobalt-Gray equivalent	DCE	dynamic contrast enhanced
CGH	comparative genomic hybridization		
CGI	cisplatin, gemcitabine, and ifosfamide		
CGNP	cerebellar granule neuron precursors		
CHOEP	cyclophosphamide, doxorubicin, etoposide, vincristine, and prednisone		

DCIS	ductal carcinoma <i>in situ</i>	ENSAT	European Network for the Study of Adrenal Tumors
DCR	disease control rate	EORTC	European Organization for Research and Treatment of Cancer
DEB-TACE	drug-eluting bead transarterial chemoembolization	EP	etoposide and cisplatin
DES	diethylstilbestrol	eP/D	extended pleurectomy/decortication
DFR	distant failure rate	EPOH	etoposide, prednisone, vincristine, cyclophosphamide, and doxorubicin
DFS	disease-free survival	EPP	extrapleural pneumonectomy
DFSP	dermatofibrosarcoma protuberans	ER	estrogen receptor
DHEA	dehydroepiandrosterone	ERCP	endoscopic retrograde cholangiopancreatography
DHEA-S	dehydroepiandrosterone sulfate	ERK	extracellular signal-regulated kinase
DIC	disseminated intravascular coagulation	ERMS	embryonal rhabdomyosarcoma
DIG/DIA	desmoplastic infantile ganglioglioma/astrocytoma	ERS	European Respiratory Society
DIPSS	Dynamic International Prognostic Scoring System	ES	Ewing sarcoma
DKC	dyskeratoses congenita	ESS	endometrial stromal sarcoma
DLBCL	diffuse large B cell lymphoma	ET	essential thrombocythemia/essential thrombocytosis
DLCO	diffusing capacity of the lung for carbon monoxide	ETANTR	embryonal tumor with abundant neuropil and true rosettes
DNET	dysembryoplastic neuroepithelial tumor	ETFL	European Task Force on Lymphoma
DoR	duration of response	ETMR	embryonal tumor with multilayered rosettes
DS	Down syndrome	ETS	E-twenty-six
DSC	dynamic susceptibility contrast	ETT	epithelioid trophoblastic tumor
DSNLB	dynamic sentinel lymph node biopsy	ETV	endoscopic third ventriculostomy
DSRCT	desmoplastic small round cell tumor	EURORDIS	European Organisation for Rare Diseases
DSS	disease-specific survival/Durie–Salmon staging	EUS	endoscopic ultrasound
DTC	differentiated thyroid cancer	EWS	Ewing sarcoma
DTPA	diethylene triamine pentaacetic acid	EXPeRT	European Cooperative Study Group for Pediatric Rare Tumors
DVT	deep venous thrombosis	FA	Fanconi anemia
EATL	enteropathy-associated T cell lymphoma	FAC	5-fluorouracil, doxorubicin, and cyclophosphamide
EAU	European Association of Urology	FACT	Fosbretabulin in Anaplastic Cancer of the Thyroid (study)
EBER	Epstein–Barr virus encoded small nuclear RNA	FAK	focal adhesion kinase
EBMT	European Group for Blood and Marrow Transplantation	FAM	5-fluorouracil, doxorubicin, and mitomycin-C
EBNA	Epstein–Barr nuclear antigen	FANC	Fanconi anemia complementation
EBRT	external beam radiotherapy	FAP	familial adenomatous polyposis
EBV	Epstein–Barr virus	FDA	Food and Drug Administration
EC	endometrioid carcinoma	FDG	fluorodeoxyglucose
ECOG	Eastern Cooperative Oncology Group	FDG-PET	fluorodeoxyglucose-positron emission tomography
EES	extrauterine endometrioid stromal sarcoma	FEV ₁	forced expiratory volume in 1 s
EET	endoscopic endonasal transsphenoidal	FFPE	formalin-fixed paraffin-embedded
EFS	event-free survival	FGF	fibroblast growth factor
EGF	epidermal growth factor	FGFR	fibroblast growth factor receptor
EGFR	epidermal growth factor receptor	FHIT	fragile histidine triad
EGILS	European Gastro-Intestinal Lymphoma Study	FIGO	International Federation of Gynecology and Obstetrics
EIC	endometrial intraepithelial carcinoma	FIHP	familial isolated hyperparathyroidism
EMA	epithelial membrane antigen/European Medicines Agency	FISH	fluorescent <i>in situ</i> hybridization
EMA-CO	etoposide, methotrexate (with folinic acid), actinomycin D, cyclophosphamide, and vincristine	FLAER	fluorochrome conjugated variant of aerolysin
EMC	extraskelatal myxoid chondrosarcoma	FLAIR	fluid-attenuated inversion recovery
EMT	epithelial-to-mesenchymal transition	FLIT	fetal lung interstitial tumor
ENB	esthesioneuroblastoma		
ENETS	European Neuroendocrine Tumor Society		

xxvi Abbreviations

FMTC	familial medullary thyroid cancer	HBOC	hereditary breast and ovarian cancer
FNA	fine needle aspiration	HBV	hepatitis B virus
FNCLCC	French Federation of Cancer Centers Sarcoma Group	HCC	hepatocellular carcinoma
FOLFIRI	leucovorin, 5-fluorouracil, and irinotecan	HCC-CC	hepatocellular cholangiocarcinoma
FOLFOX	leucovorin, 5-fluorouracil, and oxaliplatin	HCD	heavy chain disease
FOXP1	forkhead box P1 transcription factor	hCG	human chorionic gonadotropin
FSRT	fractionated stereotactic radiotherapy	β-HCG	β-human chorionic gonadotropin
5-FU	5-fluorouracil	HCL	hairy cell leukemia
GBM	glioblastoma	HCT	hematocrit/hematopoietic cell transplantation
GC	gemcitabine and cisplatin	HDC/HDCT	high-dose chemotherapy
GCALS	gastric carcinoma associated with lymphoid stroma	HDGC	hereditary diffuse gastric cancer
GCC	glassy cell carcinoma	HD-MTX	high-dose methotrexate
GCIG	Gynecologic Cancer InterGroup	HDR	high-dose rate
GCN	germ cell neoplasm	HER2	human epidermal growth factor receptor type 2
G-CSF	granulocyte colony-stimulating factor	HES	hypereosinophilic syndrome
GCT	germ cell tumor	HGNEC	high-grade neuroendocrine carcinoma
GEM-FLP	5-fluorouracil, leucovorin, gemcitabine, and cisplatin	HGSC	high-grade serous carcinoma
GEP	gastroenteropancreatic	HGSOC	high-grade serous ovarian carcinoma
GEP-NET	gastroenteropancreatic neuroendocrine tumor	HHV	human herpesvirus
GETT	Groupe d'Etudes des Tumeurs Thymiques	5-HIAA	5-hydroxyindoleacetic acid
GFAP	glial fibrillary acidic protein	HIPEC	hyperthermic intraperitoneal chemotherapy
GHSG	German Hodgkin Study Group	HIV	human immunodeficiency virus
GI	gastrointestinal	HLA	human leukocyte antigen
GIMEMA	Il Gruppo Italiano Malattie E Matologiche dell'Adulto	HLH	hemophagocytic lymphohistiocytosis
GIST	gastrointestinal stromal tumor	HLRCC	hereditary leiomyomatosis and renal cell carcinoma
GKRS	gamma knife radiosurgery	HNC	head and neck cancer
GMALL	German Multicenter Study Group for Adult Acute Lymphoblastic Leukemia	HNF-1β	hepatocyte nuclear factor-1β
G-MALTL	gastric mucosa-associated lymphoid tissue lymphoma	HNPCC	hereditary nonpolyposis colorectal cancer
GM-CSF	granulocyte-macrophage colony-stimulating factor	HPA	hypothalamus–pituitary–adrenal
G-NET	gastric neuroendocrine tumor	HPF	high-power field
GOG	Gynecologic Oncology Group	HPS	hemophagocytic syndrome
GPI	glycosylphosphatidylinositol	HPT-JT	hyperparathyroidism–jaw tumor
GPI-80	glycosylphosphatidyl inositol-anchored protein 80	HPV	human papillomavirus
GPOH	German Society of Pediatric Oncology and Hematology	HR	hazard ratio
GS	granulocytic sarcoma	HRD	homologous recombination deficiency
GSC	glioma stem cell	HSCT	hematopoietic stem cell transplantation
GST	glutathione <i>S</i> -transferase/gonadal (sex cord) stromal tumor	HSTCL	hepatosplenic T cell lymphoma
GTD	gestational trophoblastic disease	HT	helical tomotherapy
GTML	glutamate type I transporter	hTERT	human telomerase reverse transcriptase
GTN	gestational trophoblastic neoplasia	HU	Hounsfield unit/hydroxycarbamide/ hydroxyurea
GTP	gemcitabine, paclitaxel, and cisplatin	HUMARA	human androgen receptor analysis
GTR	gross total resection	hyper-CVAD	rituximab, cyclophosphamide, vincristine, doxorubicin, and dexamethasone
GTV	gross tumor volume	IARC	International Agency for Research on Cancer
GVHD	graft-versus-host disease	IASLC	International Association for the Study of Lung Cancer
GWAS	genome-wide association studies	IBD	inflammatory bowel disease
H&E	hematoxylin and eosin	IBMTR	International Bone Marrow Transplant Registry
HAART	highly active antiretroviral therapy	ICC	interstitial cells of Cajal
		ICE	ifosfamide, carboplatin, and etoposide
		ICP	intracranial pressure

ICR	imprinting control region	LCH	Langerhans cell histiocytosis
IDH	isocitrate dehydrogenase	LCNEC	large cell neuroendocrine carcinoma
IELSG	International Extranodal Lymphoma Study Group	LCNED	large cell carcinoma with neuroendocrine differentiation
IFN	interferon	LCNEM	large cell carcinoma with neuroendocrine morphology
IFUM	Iressa Follow-Up Measure (trial)	LCT	Leydig cell tumor
Ig	immunoglobulin	LDH	lactate dehydrogenase
IGCLC	International Gastric Cancer Linkage Consortium	LELC	lymphoepithelioma-like carcinoma of the cervix
IGF	insulin-like growth factor	LFS	Li–Fraumeni syndrome
IGFR	insulin-like growth factor receptor	LG	lymphomatoid granulomatosis
IG-IMRT	image-guided intensity-modulated radiotherapy	LGSC	low-grade serous carcinoma
IHC	immunohistochemical/immunohistochemistry	LH	luteinizing hormone
IL	interleukin	LHRH	luteinizing hormone-releasing hormone
IM	infantile myofibromatosis	LMP	latent membrane protein/low malignant potential
IMC	inflammatory myofibroblastic tumor	LMS	leiomyosarcoma
IMIG	International Mesothelioma Interest Group	LN	lymph node
IMRT	intensity-modulated radiotherapy	LOF	loss of function
IMT	inflammatory myofibroblastic tumor	LOH	loss of heterozygosity
INRG	International Neuroblastoma Risk Group	LPL	lymphoplasmacytic lymphoma
INT	Instituto Nazionale Tumori	LRA	long-acting release
IOM	Institute of Medicine	LRC	locoregional control
IP	intraoperative	LRF	leukemia/lymphoma-related factor
IPACTR	International Pediatric Adrenocortical Tumor Registry	LyP	lymphomatoid papulosis
IPASS	Iressa Pan-Asia Study	MAC	membrane attack complex
IPI	International Prognostic Index	MAF	metanephric adenofibroma
IPIG	International PNH Interest Group	MALT	mucosa-associated lymphoid tissue
IPMN	intraductal papillary mucinous neoplasm	MAP2	microtubule-associated protein 2
IPNB	intraductal papillary neoplasm of the bile duct	MAPK	mitogen-activated protein kinase
IPPBR	International Pleuropulmonary Blastoma Registry	MARS	Mesothelioma and Radical Surgery (trial)
IPSET	International Prognostic Score for Thrombosis in Essential Thrombocythemia	MASC	mammary analog secretory carcinoma
IPSS	International Prognostic Scoring System	mBCR	minor breakpoint cluster region
IRSG	Intergroup Rhabdomyosarcoma Study Group	MBCR	major breakpoint cluster region
ISM	indolent systemic mastocytosis	MBOT	mucinous borderline ovarian tumor
ISUP	International Society of Urological Pathology	MCC	Merkel cell carcinoma/mitomycin C
IT	immature teratoma	MCD	multicentric Castleman disease
ITC	insular thyroid carcinoma	MCL	mantle cell lymphoma
ITMIG	International Thymic Malignancy Interest Group	MCN	mucinous cystic neoplasms
ITP	ifosfamide, taxol, and cisplatin	MCUL1	multiple cutaneous uterine leiomyomatosis
IV	intravenous	MCyR	major cytogenetic response
IVADo	ifosfamide, vincristine, actinomycin-D, and doxorubicin	MDACC	MD Anderson Cancer Center
IVC	inferior vena cava	MD-IPMN	main duct intraductal papillary mucinous neoplasm
IVLBL	intravascular large B cell lymphoma	MDM	mixed desmoplastic melanoma
JMML	juvenile myelomonocytic leukemia	MDNEC	moderately differentiated neuroendocrine carcinoma
JXG	juvenile xanthogranuloma	MDS	myelodysplastic syndromes
KPS	Karnofsky performance status	MEC	mucoepidermoid carcinoma
KS	Kaposi sarcoma	MEITL	monomorphic epitheliotropic intestinal T cell lymphoma
KSHV	Kaposi sarcoma -associated herpesvirus	MEK	mitogen-activated protein kinase kinase
LAR	long-acting release/long-acting repeatable	MELTUMPS	melanocytic tumors of unknown metastatic potential
LC	local control	MEN	multiple endocrine neoplasia
LCA	leukocyte common antigen	MET	mesenchymal–epithelial transition
		MF	mitotic figure

xxviii Abbreviations

MFH	malignant fibrous histiocytoma	NNLM	National Network of Libraries of Medicine
MG	myasthenia gravis	NORD	National Organization of Rare Disorders
MGMT	<i>O</i> -6-methylguanine DNA methyltransferase	NOS	not otherwise specified
MGUS	monoclonal gammopathy of undetermined significance	NPC	nasopharyngeal cancer
MHC	major histocompatibility complex	NR	not reached
MHE	malignant hemangioendothelioma	NS	Noonan syndrome
MIA	minimally invasive adenocarcinoma	NSCLC	non-small cell lung carcinoma
MIBG	meta-iodobenzylguanidine	NSE	neuron-specific enolase
MITF	melanogenesis-associated transcription factor	NWTSG	National Wilms Tumor Study Group
MKI	multikinase inhibitor	NYHA	New York Heart Association
MM	malignant mesothelioma	OAR	organs at risk
MMC	mitomycin-C	OGCT	ovarian germ cell tumor
MMP	matrix metalloproteinase	17-OHP	17-hydroxyprogesterone
MMR	major molecular response	OR	odds ratio
MMS	Mohs micrographic surgery	ORR	objective response rate/overall response rate
MMTV	malignant mesothelioma of the tunica vaginalis	OS	overall survival
MOPP	mechlorethamine, vincristine, procarbazine, and prednisone	OSSN	ocular surface squamous neoplasia
MPAL	mixed phenotype acute leukemia	P/D	pleurectomy/decortication
MPN	myeloproliferative neoplasm	PAC	cisplatin, doxorubicin, and cyclophosphamide/ plasma aldosterone concentration
MPNST	malignant peripheral nerve sheath tumor	PAP	prostatic acid phosphatase
MRPC	magnetic resonance cholangiopancreatography	PARA	paraganglioma
MRI	magnetic resonance imaging	PARP(i)	poly-(ADP-ribose)-polymerase (inhibitor)
MRS	magnetic resonance spectroscopy	PAS	periodic acid-Schiff
MS	mastocytosis	PBPC	peripheral blood progenitor cell
MSD	matched sibling donor	PC	prostate cancer
MSI-H	microsatellite instability – high	PCL	plasma cell leukemia
MSKCC	Memorial Sloan Kettering Cancer Center	PCNA	proliferating cell nuclear antigen
MTC	medullary thyroid carcinoma	PCNSL	primary central nervous system lymphoma
MTO	C-metomidate	PCR	polymerase chain reaction
mTOR	mammalian target of rapamycin	PCV	procarbazine, lomustine, and vincristine
MTSCC	mucinous tubular and spindle cell carcinoma	PD-1	programmed cell death (protein) 1
MTX	methotrexate	PDAC	pancreatic ductal adenocarcinoma
MUC	mucin	PDGF	platelet-derived growth factor
MYB	myeloblastosis	PDGFR	platelet-derived growth factor receptor
MZL	marginal zone lymphoma	PD-L1	programmed death ligand 1
N:C	nuclear-to-cytoplasmic (ratio)	PDM	pure desmoplastic melanoma
NAACCR	North American Association of Central Cancer Registries	PEComa	perivascular epithelioid cell tumor
NCCN	National Comprehensive Cancer Network	PEL	primary effusion lymphoma
NCDB	National Cancer Data Base	PET	positron emission tomography
NCI	National Cancer Institute	PFS	progression-free survival
Nd:YAG	neodymium-doped yttrium-aluminium garnet	PGL1–5	paraganglioma syndromes
NE	neuroendocrine	Ph ⁺ ALL	Philadelphia chromosome-positive acute lymphoblastic leukemia
NEC	neuroendocrine carcinoma	PHEO	pheochromocytoma
NEN	neuroendocrine neoplasm	PHH3	phosphohistone H3
NEPC	neuroendocrine prostate cancer	PHP	percutaneous hepatic perfusion
NET	neuroendocrine tumor	PHPT	primary hyperparathyroidism
NF	neurofibromatosis	PI3K	phosphatidylinositol 3-kinase
NHEJ	non-homologous end joining	PIP2	phosphatidylinositol-4,5-bisphosphate
NHL	non-Hodgkin lymphoma	PIP3	phosphatidylinositol-3,4,5-triphosphate
NIH	National Institutes of Health	PJS	Peutz—Jeghers syndrome
NK	natural killer	PLAP	placenta-like alkaline phosphate
NLPHL	nodular lymphocyte-predominant Hodgkin lymphoma	PLGA	polymorphous low-grade adenocarcinoma
		PLGF	placental growth factor
		PLGGs	pediatric low-grade gliomas
		PLL	prolymphocytic leukemia
		PMA	pilocytoplast astrocytoma