

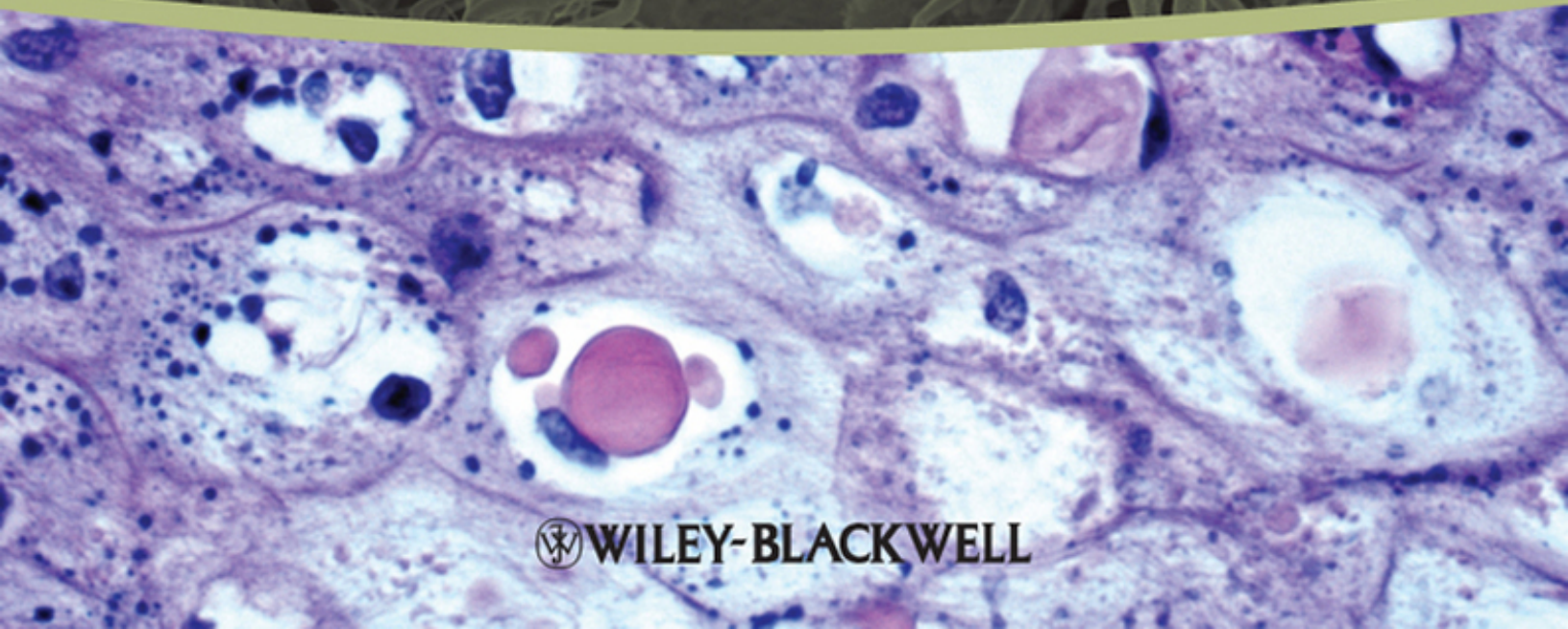

INFECTIOUS DISEASES OF WILD MAMMALS AND BIRDS IN EUROPE

Edited by
Dolores Gavier-Widén, J. Paul Duff & Anna Meredith



 WILEY-BLACKWELL

Table of Contents

[Cover](#)

[DEDICATION](#)

[Title page](#)

[Copyright page](#)

[NOTES ON CONTRIBUTORS](#)

[PREFACE](#)

[COVER IMAGE ACKNOWLEDGEMENTS](#)

[ACKNOWLEDGEMENTS](#)

[SECTION 1: Viral Infections](#)

[CHAPTER 1 HERPESVIRUS INFECTIONS](#)

[INTRODUCTION](#)

[HERPESVIRUS INFECTIONS IN WILD MAMMALS](#)

[AUJESZKY'S DISEASE, OR PSEUDORABIES](#)

[AETIOLOGY](#)

[EPIDEMIOLOGY](#)

[PATHOGENESIS, PATHOLOGY AND IMMUNITY](#)

[CLINICAL SIGNS](#)

[DIAGNOSIS](#)

MANAGEMENT, CONTROL AND REGULATIONS
PUBLIC HEALTH CONCERN
SIGNIFICANCE AND IMPLICATIONS FOR ANIMAL
HEALTH

MALIGNANT CATARRHAL FEVER

AETIOLOGY

EPIDEMIOLOGY

PATHOGENESIS, PATHOLOGY AND IMMUNITY

CLINICAL SIGNS

DIAGNOSIS

MANAGEMENT AND CONTROL

RUMINANT ALPHAHERPESVIRUS INFECTIONS

BOVINE HERPESVIRUS 1

CAPRINE HERPESVIRUS 1

CERVID HERPESVIRUSES 1 AND 2

CvHV1

CvHV2

HERPESVIRUS INFECTIONS IN AQUATIC MAMMALS

OTHER HERPESVIRUS INFECTIONS

HERPESVIRUS INFECTIONS IN WILD BIRDS

AETIOLOGY

EPIDEMIOLOGY

PATHOGENESIS, PATHOLOGY AND IMMUNITY

CLINICAL SIGNS AND TREATMENT

DIAGNOSIS

MANAGEMENT, CONTROL AND REGULATIONS

PUBLIC HEALTH CONCERNS

SIGNIFICANCE AND IMPLICATIONS FOR ANIMAL
HEALTH

MAREK'S DISEASE

INFECTIOUS LARYNGOTRACHEITIS
SMADDEL'S DISEASE OF PIGEONS
INCLUSION BODY DISEASE OF CRANES
HERPESVIRUS INFECTIONS IN PASSERIFORMES

CHAPTER 2 INFLUENZA VIRUS INFECTIONS

INTRODUCTION
AVIAN INFLUENZA
AETIOLOGY
EPIDEMIOLOGY
PATHOGENESIS, PATHOLOGY AND IMMUNITY
CLINICAL SIGNS
DIAGNOSIS
MANAGEMENT, CONTROL, AND REGULATIONS
PUBLIC HEALTH CONCERN
SIGNIFICANCE AND IMPLICATIONS FOR ANIMAL HEALTH
INFLUENZA IN AQUATIC MAMMALS
EPIDEMIOLOGY
PATHOGENESIS, PATHOLOGY AND IMMUNITY
CLINICAL SIGNS
DIAGNOSIS
MANAGEMENT AND CONTROL
PUBLIC HEALTH CONCERN
SIGNIFICANCE AND IMPLICATIONS FOR ANIMAL HEALTH
INFLUENZA IN OTHER SPECIES

CHAPTER 3 AVIAN PARAMYXOVIRUS INFECTIONS

AETIOLOGY

EPIDEMIOLOGY

PATHOGENESIS, PATHOLOGY AND IMMUNITY

CLINICAL SIGNS AND TREATMENT

DIAGNOSIS

MANAGEMENT, CONTROL AND REGULATIONS

PUBLIC HEALTH CONCERN

SIGNIFICANCE AND IMPLICATIONS FOR ANIMAL

HEALTH

CHAPTER 4 CIRCOVIRUS INFECTIONS

INTRODUCTION

CIRCOVIRUS INFECTIONS IN WILD BIRDS

EPIDEMIOLOGY

PATHOGENESIS, PATHOLOGY AND IMMUNITY

CLINICAL SIGNS AND TREATMENT

DIAGNOSIS

MANAGEMENT AND CONTROL

PUBLIC HEALTH CONCERN

SIGNIFICANCE AND IMPLICATIONS FOR ANIMAL

HEALTH

CIRCOVIRUS INFECTION IN WILD BOAR

CHAPTER 5 CALICIVIRUS INFECTIONS

INTRODUCTION

RABBIT HAEMORRHAGIC DISEASE

AETIOLOGY

EPIDEMIOLOGY
PATHOGENESIS, PATHOLOGY AND IMMUNITY
CLINICAL SIGNS AND TREATMENT
DIAGNOSIS
MANAGEMENT, CONTROL AND REGULATIONS
PUBLIC HEALTH CONCERN
SIGNIFICANCE AND IMPLICATIONS FOR ANIMAL
HEALTH
ACKNOWLEDGEMENT
EUROPEAN BROWN HARE SYNDROME
AETIOLOGY
EPIDEMIOLOGY
PATHOGENESIS, PATHOLOGY AND IMMUNITY
CLINICAL SIGNS AND TREATMENT
DIAGNOSIS
MANAGEMENT, CONTROL AND REGULATIONS
PUBLIC HEALTH CONCERN
SIGNIFICANCE AND IMPLICATIONS IN ANIMAL
HEALTH
CALICIVIRUS INFECTIONS OF MARINE MAMMALS

CHAPTER 6 LYSSAVIRUS INFECTIONS

AETIOLOGY
EPIDEMIOLOGY
TRANSMISSION OF TERRESTRIAL AND BAT RABIES
PATHOGENESIS, PATHOLOGY AND IMMUNITY
CLINICAL SIGNS
DIAGNOSIS
MANAGEMENT, CONTROL AND REGULATIONS

PUBLIC HEALTH CONCERN
SIGNIFICANCE AND IMPLICATIONS FOR ANIMAL
HEALTH
ACKNOWLEDGEMENT

CHAPTER 7 MORBILLIVIRUS INFECTIONS

INTRODUCTION
CANINE DISTEMPER IN CARNIVORES
AETIOLOGY
EPIDEMIOLOGY
PATHOGENESIS, PATHOLOGY AND IMMUNITY
CLINICAL SIGNS AND TREATMENT
DIAGNOSIS
MANAGEMENT, CONTROL AND REGULATIONS
PUBLIC HEALTH CONCERN
SIGNIFICANCE AND IMPLICATIONS FOR ANIMAL
HEALTH
MORBILLIVIRUS INFECTIONS IN AQUATIC
MAMMALS
AETIOLOGY
EPIDEMIOLOGY
PATHOGENESIS, PATHOLOGY AND IMMUNITY
CLINICAL SIGNS
DIAGNOSIS
MANAGEMENT, CONTROL AND REGULATIONS
PUBLIC HEALTH CONCERN
SIGNIFICANCE AND IMPLICATIONS FOR ANIMAL
HEALTH
EXOTIC MORBILLIVIRUS INFECTIONS
RINDERPEST

PESTE DES PETITS RUMINANTS

CHAPTER 8 ORBIVIRUS INFECTIONS

INTRODUCTION

BLUETONGUE

EPIDEMIOLOGY

PATHOGENESIS, PATHOLOGY AND IMMUNITY

CLINICAL SIGNS AND TREATMENT

DIAGNOSIS

MANAGEMENT, CONTROL AND REGULATIONS

PUBLIC HEALTH CONCERN

SIGNIFICANCE AND IMPLICATIONS FOR ANIMAL
HEALTH

OTHER ORBIVIRAL DISEASES

CHAPTER 9 FLAVIVIRUS INFECTIONS

INTRODUCTION

WEST NILE VIRUS INFECTION

AETIOLOGY

EPIDEMIOLOGY

PATHOGENESIS, PATHOLOGY AND IMMUNITY

CLINICAL SIGNS AND TREATMENT

DIAGNOSIS

MANAGEMENT, CONTROL AND REGULATIONS

PUBLIC HEALTH CONCERN

SIGNIFICANCE AND IMPLICATIONS FOR ANIMAL
HEALTH

USUTU VIRUS INFECTION

LOUPING-ILL

ACKNOWLEDGEMENTS
TICK-BORNE ENCEPHALITIS
AETIOLOGY
EPIDEMIOLOGY
PATHOGENESIS, PATHOLOGY AND IMMUNITY
CLINICAL SIGNS
DIAGNOSIS
MANAGEMENT, CONTROL AND REGULATIONS
PUBLIC HEALTH CONCERN
OTHER FLAVIVIRUSES
TICK-BORNE FLAVIVIRUSES
MOSQUITO-BORNE FLAVIVIRUSES

CHAPTER 10 PESTIVIRUS INFECTIONS

INTRODUCTION
PESTIVIRUS OF CHAMOIS AND BORDER DISEASE
AETIOLOGY
EPIDEMIOLOGY
PATHOGENESIS, PATHOLOGY AND IMMUNITY
CLINICAL SIGNS
DIAGNOSIS
MANAGEMENT, CONTROL AND REGULATIONS
PUBLIC HEALTH CONCERNS
SIGNIFICANCE AND IMPLICATIONS IN ANIMAL
HEALTH
ACKNOWLEDGEMENT
BOVINE VIRAL DIARRHOEA
AETIOLOGY
EPIDEMIOLOGY

PATHOGENESIS, PATHOLOGY AND IMMUNITY
CLINICAL SIGNS
DIAGNOSIS
PUBLIC HEALTH CONCERNS
MANAGEMENT, CONTROL AND REGULATIONS
SIGNIFICANCE AND IMPLICATIONS FOR ANIMAL
HEALTH
CLASSICAL SWINE FEVER
AETIOLOGY
EPIDEMIOLOGY
PATHOGENESIS, PATHOLOGY AND IMMUNITY
CLINICAL SIGNS
DIAGNOSIS
MANAGEMENT, CONTROL AND REGULATIONS
PUBLIC HEALTH CONCERN
SIGNIFICANCE AND IMPLICATIONS IN ANIMAL
HEALTH
ACKNOWLEDGEMENT

CHAPTER 11 PICORNAVIRUS INFECTIONS

INTRODUCTION
FOOT-AND-MOUTH DISEASE
AETIOLOGY
EPIDEMIOLOGY
EPIDEMIOLOGICAL ROLE OF WILD ANIMALS
PATHOGENESIS, PATHOLOGY AND IMMUNITY
CLINICAL SIGNS
DIAGNOSIS
MANAGEMENT, CONTROL AND REGULATIONS

PUBLIC HEALTH CONCERN
SIGNIFICANCE AND IMPLICATIONS FOR ANIMAL
HEALTH
SWINE VESICULAR DISEASE VIRUS
ENCEPHALOMYOCARDITIS
AETIOLOGY
EPIDEMIOLOGY
PATHOGENESIS, PATHOLOGY AND IMMUNITY
CLINICAL SIGNS AND TREATMENT
DIAGNOSIS
MANAGEMENT, CONTROL AND REGULATIONS
PUBLIC HEALTH CONCERN
SIGNIFICANCE AND IMPLICATIONS FOR ANIMAL
HEALTH
LJUNGAN VIRUS INFECTION

CHAPTER 12 PARVOVIRUS INFECTIONS

INTRODUCTION
CANINE PARVOVIRAL ENTERITIS
AETIOLOGY
EPIDEMIOLOGY
PATHOGENESIS, PATHOLOGY AND IMMUNITY
CLINICAL SIGNS AND TREATMENT
DIAGNOSIS
MANAGEMENT, CONTROL AND REGULATIONS
SIGNIFICANCE AND IMPLICATIONS FOR ANIMAL
HEALTH
FELINE PANLEUCOPENIA
EPIDEMIOLOGY

PATHOGENESIS, PATHOLOGY AND IMMUNITY
CLINICAL SIGNS AND TREATMENT
DIAGNOSIS
MANAGEMENT, CONTROL AND REGULATIONS
ALEUTIAN DISEASE
PORCINE PARVOVIRUS INFECTION IN WILD BOAR
OTHER PARVOVIRUS INFECTIONS

CHAPTER 13 POXVIRUS INFECTIONS

INTRODUCTION
AVIAN POX
AETIOLOGY
EPIDEMIOLOGY
PATHOGENESIS, PATHOLOGY AND IMMUNITY
CLINICAL SIGNS AND TREATMENT
DIAGNOSIS
MANAGEMENT, CONTROL AND REGULATIONS
PUBLIC HEALTH CONCERN
SIGNIFICANCE AND IMPLICATIONS FOR ANIMAL
HEALTH
SQUIRRELPOX
AETIOLOGY
EPIDEMIOLOGY
PATHOGENESIS, PATHOLOGY AND IMMUNITY
CLINICAL SIGNS AND TREATMENT
DIAGNOSIS
MANAGEMENT, CONTROL AND REGULATIONS
PUBLIC HEALTH CONCERN

SIGNIFICANCE AND IMPLICATIONS IN ANIMAL HEALTH

ACKNOWLEDGEMENTS

MYXOMATOSIS AND OTHER LEPORIPOXVIRUS INFECTIONS

MYXOMATOSIS

HARE FIBROMA VIRUS INFECTION

SEALPOX AND CETACEAN POX

SEALPOX

CETACEANPOX

COWPOX

CONTAGIOUS ECTHYMA

OTHER POXVIRAL DISEASES

CHAPTER 14 ADENOVIRUS INFECTIONS

INTRODUCTION

INFECTIOUS CANINE HEPATITIS

AETIOLOGY

EPIDEMIOLOGY

PATHOGENESIS, PATHOLOGY AND IMMUNITY

CLINICAL SIGNS AND TREATMENT

DIAGNOSIS

MANAGEMENT, CONTROL AND REGULATIONS

PUBLIC HEALTH CONCERN

SIGNIFICANCE AND IMPLICATIONS FOR ANIMAL HEALTH

AVIAN ADENOVIRUS INFECTIONS

ADENOVIRUS INFECTION IN SQUIRRELS

ADENOVIRUS HAEMORRHAGIC DISEASE OF DEER

CHAPTER 15 RETROVIRUS INFECTIONS

INTRODUCTION

MAIN RETROVIRUSES OF WILD MAMMALS

AVIAN RETROVIRUS INFECTIONS

OTHER RETROVIRUS INFECTIONS

CHAPTER 16 PAPILOMAVIRUS AND POLYOMAVIRUS INFECTIONS

INTRODUCTION

ROE DEER AND OTHER UNGULATE

PAPILOMAVIRUSES

AETIOLOGY

EPIDEMIOLOGY

PATHOGENESIS, PATHOLOGY AND IMMUNITY

CLINICAL SIGNS AND TREATMENT

DIAGNOSIS

MANAGEMENT, CONTROL AND REGULATIONS

PUBLIC HEALTH CONCERN

SIGNIFICANCE AND IMPLICATIONS FOR ANIMAL
HEALTH

CHAFFINCH PAPILOMA

AVIAN POLYOMAVIRUS INFECTION

CHAPTER 17 CORONAVIRUS INFECTIONS

INTRODUCTION

FELINE INFECTIOUS PERITONITIS

AETIOLOGY

EPIDEMIOLOGY

PATHOGENESIS, PATHOLOGY AND IMMUNITY

CLINICAL SIGNS AND TREATMENT

DIAGNOSIS

MANAGEMENT AND CONTROL

SIGNIFICANCE AND IMPLICATIONS FOR ANIMAL
HEALTH

TRANSMISSIBLE GASTROENTERITIS

CANINE RESPIRATORY CORONAVIRUS INFECTION

CORONAVIRUS INFECTIONS IN BATS

OTHER CORONAVIRUS INFECTIONS

CHAPTER 18 BUNYAVIRUS INFECTIONS

INTRODUCTION

HANTAVIRUSES INFECTIONS

AETIOLOGY

EPIDEMIOLOGY

PATHOGENESIS, PATHOLOGY AND IMMUNITY

CLINICAL SIGNS AND TREATMENT

DIAGNOSIS

MANAGEMENT, CONTROL AND REGULATIONS

PUBLIC HEALTH CONCERN

SIGNIFICANCE AND IMPLICATIONS FOR ANIMAL
HEALTH

ACKNOWLEDGEMENTS

RIFT VALLEY FEVER

CRIMEAN-CONGO HAEMORRHAGIC FEVER

CHAPTER 19 OTHER VIRUS INFECTIONS

HEPATITIS E

ROTAVIRUS INFECTIONS

BORNA DISEASE

AFRICAN SWINE FEVER

AETIOLOGY

EPIDEMIOLOGY

PATHOGENESIS, PATHOLOGY AND IMMUNITY

CLINICAL SIGNS

DIAGNOSIS

MANAGEMENT, CONTROL AND REGULATIONS

REGULATIONS AND REPORTING

PUBLIC HEALTH CONCERN

SIGNIFICANCE AND IMPLICATIONS FOR ANIMAL
HEALTH

PORCINE REPRODUCTIVE AND RESPIRATORY
SYNDROME

ALPHAVIRUS INFECTIONS

SINDBIS VIRUS

EASTERN EQUINE ENCEPHALITIS VIRUS

WESTERN EQUINE ENCEPHALITIS VIRUS

VENEZUELAN EQUINE ENCEPHALITIS VIRUS

CHIKUNGUNYA VIRUS

MAYARO VIRUS

ROSS RIVER VIRUS

TORQUE TENO VIRUS

INFECTIOUS BURSAL DISEASE (GUMBORO
DISEASE)

LYMPHOCYTIC CHORIOMENINGITIS VIRUS
INFECTION

ORBIVIRUSES, BUNYAVIRUSES AND TOGAVIRUSES
IN SEABIRDS

PUFFINOSIS

SECTION 2: Bacterial Infections

CHAPTER 20 MYCOBACTERIA INFECTIONS

INTRODUCTION

TUBERCULOSIS, *MYCOBACTERIUM BOVIS* AND
MYCOBACTERIUM CAPRAE INFECTIONS

AETIOLOGY

EPIDEMIOLOGY

PATHOGENESIS, PATHOLOGY AND IMMUNITY

CLINICAL SIGNS

DIAGNOSIS

MANAGEMENT, CONTROL AND REGULATIONS

PUBLIC HEALTH CONCERN

SIGNIFICANCE AND IMPLICATIONS FOR ANIMAL
HEALTH

ACKNOWLEDGEMENT

AVIAN TUBERCULOSIS

AETIOLOGY

EPIDEMIOLOGY

PATHOGENESIS, PATHOLOGY AND IMMUNITY

CLINICAL SIGNS AND TREATMENT

DIAGNOSIS

MANAGEMENT, CONTROL AND REGULATIONS

PUBLIC HEALTH CONCERN

SIGNIFICANCE AND IMPLICATIONS FOR ANIMAL
HEALTH

PARATUBERCULOSIS OR JOHNE'S DISEASE

AETIOLOGY

EPIDEMIOLOGY

ENVIRONMENTAL FACTORS
PATHOGENESIS, PATHOLOGY AND IMMUNITY
CLINICAL SIGNS AND TREATMENT
DIAGNOSIS
MANAGEMENT, CONTROL AND REGULATIONS
PUBLIC HEALTH CONCERN
SIGNIFICANCE AND IMPLICATION FOR ANIMAL
HEALTH
ACKNOWLEDGEMENTS
INFECTIONS BY OTHER MYCOBACTERIA OF THE *M.*
TUBERCULOSIS COMPLEX
MYCOBACTERIUM TUBERCULOSIS (HUMAN
TUBERCULOSIS).
MYCOBACTERIUM MICROTI
MYCOBACTERIUM PINNIPEDII

CHAPTER 21 YERSINIA INFECTIONS

YERSINIA PSEUDOTUBERCULOSIS AND *YERSINIA*
ENTEROCOLITICA
AETIOLOGY
EPIDEMIOLOGY
PATHOGENESIS, PATHOLOGY AND IMMUNITY
CLINICAL SIGNS AND TREATMENT
DIAGNOSIS
MANAGEMENT, CONTROL AND REGULATIONS
PUBLIC HEALTH CONCERN
SIGNIFICANCE AND IMPLICATIONS FOR ANIMAL
HEALTH
BUBONIC PLAGUE
AETIOLOGY

EPIDEMIOLOGY
PATHOGENESIS, PATHOLOGY AND IMMUNITY
CLINICAL SIGNS AND TREATMENT
DIAGNOSIS
PUBLIC HEALTH CONCERN
SIGNIFICANCE AND IMPLICATIONS FOR ANIMAL
HEALTH

CHAPTER 22 TULARAEMIA

AETIOLOGY
EPIDEMIOLOGY
PATHOGENESIS, PATHOLOGY AND IMMUNITY
CLINICAL SIGNS
DIAGNOSIS
MANAGEMENT, CONTROL AND REGULATIONS
PUBLIC HEALTH CONCERN
SIGNIFICANCE AND IMPLICATIONS FOR ANIMAL
HEALTH
ACKNOWLEDGEMENT

CHAPTER 23 PASTEURELLA INFECTIONS

INTRODUCTION
PASTEURELLA INFECTIONS IN WILD MAMMALS
AVIAN CHOLERA

CHAPTER 24 BRUCELLOSIS

AETIOLOGY
EPIDEMIOLOGY
PATHOGENESIS, PATHOLOGY AND IMMUNITY

CLINICAL SIGNS

DIAGNOSIS

BRUCELLA SUIIS BIOVARS

MANAGEMENT, CONTROL AND REGULATIONS

PUBLIC HEALTH CONCERN

SIGNIFICANCE AND IMPLICATIONS FOR ANIMAL
HEALTH

CHAPTER 25 ANTHRAX

AETIOLOGY

EPIDEMIOLOGY

PATHOGENESIS, PATHOLOGY AND IMMUNITY

CLINICAL SIGNS AND TREATMENT

DIAGNOSIS

MANAGEMENT, CONTROL AND REGULATIONS

PUBLIC HEALTH CONCERN

SIGNIFICANCE AND IMPLICATIONS FOR ANIMAL
HEALTH

ACKNOWLEDGEMENTS

CHAPTER 26 CHLAMYDIACEAE INFECTIONS

INTRODUCTION

PSITTACOSIS/ORNITHOSIS

AETIOLOGY

EPIDEMIOLOGY

PATHOGENESIS, PATHOLOGY AND IMMUNITY

CLINICAL SIGNS AND TREATMENT

DIAGNOSIS

MANAGEMENT, CONTROL AND REGULATIONS

PUBLIC HEALTH CONCERN
SIGNIFICANCE AND IMPLICATIONS FOR ANIMAL
HEALTH
OTHER CHLAMYDIAE

CHAPTER 27 BORRELIA INFECTIONS

INTRODUCTION
LYME BORRELIOSIS
AETIOLOGY
EPIDEMIOLOGY
GEOGRAPHICAL DISTRIBUTION AND HOSTS
CO-FEEDING
PATHOGENESIS, PATHOLOGY AND IMMUNITY
CLINICAL SIGNS AND TREATMENT
DIAGNOSIS
MANAGEMENT, CONTROL AND REGULATIONS
PUBLIC HEALTH CONCERN
SIGNIFICANCE AND IMPLICATIONS FOR ANIMAL
HEALTH
RELAPSING FEVER SPIROCHAETES
RELAPSING FEVER IN EUROPE
RELAPSING FEVER SPIROCHAETE-ASSOCIATED
DISEASE IN BIRDS AND MAMMALS
ACKNOWLEDGEMENTS

CHAPTER 28 RICKETTSIALES INFECTIONS

AETIOLOGY
EPIDEMIOLOGY
PATHOGENESIS, PATHOLOGY AND IMMUNITY

CLINICAL SIGNS AND TREATMENT
DIAGNOSIS
MANAGEMENT, CONTROL AND REGULATIONS
PUBLIC HEALTH CONCERN
SIGNIFICANCE AND IMPLICATIONS FOR ANIMAL
HEALTH

CHAPTER 29 MYCOPLASMA INFECTIONS

INTRODUCTION
MYCOPLASMAS INFECTION OF WILD SMALL
RUMINANTS
INFECTIOUS KERATOCONJUNCTIVITIS IN CAPRINAE
AETIOLOGY
EPIDEMIOLOGY
TRANSMISSION
PATHOGENESIS, PATHOLOGY AND IMMUNITY
CLINICAL SIGNS
DIAGNOSIS
MANAGEMENT AND CONTROL
ACKNOWLEDGEMENT
MYCOPLASMAS OF BIRDS
MYCOPLASMA INFECTIONS OF AQUATIC
MAMMALS
OTHER MYCOPLASMA INFECTIONS

CHAPTER 30 ESCHERICHIA INFECTIONS

AETIOLOGY
EPIDEMIOLOGY
PATHOGENESIS AND PATHOLOGY

CLINICAL SIGNS

DIAGNOSIS

MANAGEMENT, CONTROL AND REGULATIONS

PUBLIC HEALTH CONCERN

CHAPTER 31 SALMONELLA INFECTIONS

INTRODUCTION

SALMONELLA INFECTIONS IN WILD BIRDS

EPIDEMIOLOGY

PATHOGENESIS, PATHOLOGY AND IMMUNITY

CLINICAL SIGNS AND TREATMENT

DIAGNOSIS

MANAGEMENT, CONTROL AND REGULATIONS

PUBLIC HEALTH CONCERN

SIGNIFICANCE AND IMPLICATIONS FOR ANIMAL
HEALTH

SALMONELLA INFECTIONS IN WILD MAMMALS

EPIDEMIOLOGY

PATHOGENESIS, PATHOLOGY AND IMMUNITY

CLINICAL SIGNS AND TREATMENT

DIAGNOSIS

MANAGEMENT, CONTROL AND REGULATIONS

PUBLIC HEALTH CONCERN

SIGNIFICANCE AND IMPLICATIONS FOR ANIMAL
HEALTH

CHAPTER 32 CAMPYLOBACTER INFECTIONS

CHAPTER 33 LEPTOSPIRA INFECTIONS

AETIOLOGY

EPIDEMIOLOGY

PATHOGENESIS, PATHOLOGY AND IMMUNITY

CLINICAL SIGNS AND TREATMENT

DIAGNOSIS AND TREATMENT

MANAGEMENT, CONTROL AND REGULATIONS

PUBLIC HEALTH CONCERN

SIGNIFICANCE AND IMPLICATIONS FOR ANIMAL HEALTH

CHAPTER 34 *COXIELLA BURNETII* INFECTION

AETIOLOGY

EPIDEMIOLOGY

PATHOGENESIS, PATHOLOGY AND IMMUNITY

CLINICAL SIGNS

DIAGNOSIS

MANAGEMENT, CONTROL AND REGULATIONS

PUBLIC HEALTH CONCERN

SIGNIFICANCE AND IMPLICATIONS FOR ANIMAL HEALTH

CHAPTER 35 LISTERIA INFECTIONS

AETIOLOGY

EPIDEMIOLOGY

PATHOGENESIS, PATHOLOGY AND IMMUNITY

CLINICAL SIGNS

DIAGNOSIS

MANAGEMENT, CONTROL AND REGULATIONS
PUBLIC HEALTH CONCERN
SIGNIFICANCE AND IMPLICATIONS FOR ANIMAL
HEALTH

CHAPTER 36 *CLOSTRIDIUM* SPECIES AND BOTULISM

INTRODUCTION

BOTULISM

AETIOLOGY

EPIDEMIOLOGY

PATHOGENESIS, PATHOLOGY AND IMMUNITY

CLINICAL SIGNS AND TREATMENT

DIAGNOSIS

MANAGEMENT, CONTROL AND REGULATIONS

PUBLIC HEALTH CONCERN

SIGNIFICANCE AND IMPLICATIONS FOR ANIMAL
HEALTH

TYZZER'S DISEASE

OTHER CLOSTRIDIAL DISEASES IN WILDLIFE

CLOSTRIDIUM PERFRINGENS - NECROTIC

ENTERITIS

OTHER CLOSTRIDIA

CHAPTER 37 OTHER BACTERIAL INFECTIONS

FUSOBACTERIUM NECROPHORUM INFECTION

HELICOBACTER INFECTIONS

BARTONELLA INFECTIONS

AETIOLOGY

EPIDEMIOLOGY

PATHOGENESIS, PATHOLOGY AND IMMUNITY

CLINICAL SIGNS AND TREATMENT

DIAGNOSIS

PUBLIC HEALTH CONCERN

SIGNIFICANCE AND IMPLICATIONS IN ANIMAL
HEALTH

MANAGEMENT, CONTROL AND REGULATIONS

STAPHYLOCOCCUS INFECTIONS

STREPTOCOCCUS INFECTIONS

RHODOCOCCUS EQUI INFECTION

CORYNEBACTERIUM INFECTIONS

DERMATOPHILUS INFECTIONS

BRACHYSPIRA INFECTIONS IN BIRDS

AETIOLOGY

EPIDEMIOLOGY

PATHOGENESIS AND PATHOLOGY

CLINICAL SIGNS

DIAGNOSIS

SIGNIFICANCE AND IMPLICATIONS FOR ANIMAL
HEALTH

ACTINOMYCES INFECTIONS

ARCANOBACTERIUM INFECTIONS

ERYSIPELOTHRIX INFECTIONS

ACTINOBACILLUS INFECTIONS

HAEMOPHILUS INFECTIONS

MORAXELLA INFECTIONS

LAWSONIA INTRACELLULARIS INFECTIONS

AEROMONAS SPECIES INFECTIONS

BORDETELLA SPECIES INFECTIONS
SUTTONELLA ORNITHICOLA SP. NOV. INFECTIONS
OF SPECIES OF TIT AND LONG-TAILED TITS

SECTION 3: Fungal and Yeast Infections

CHAPTER 38 ASPERGILLOSIS

AETIOLOGY

EPIDEMIOLOGY

PATHOGENESIS, PATHOLOGY AND IMMUNITY

CLINICAL SIGNS AND TREATMENT

DIAGNOSIS

MANAGEMENT, CONTROL AND REGULATIONS

PUBLIC HEALTH CONCERN AND SIGNIFICANCE

AND IMPLICATIONS FOR ANIMAL HEALTH

CHAPTER 39 YEAST INFECTIONS

INTRODUCTION

CANDIDA INFECTIONS

CRYPTOCOCCAL INFECTIONS

MALASSEZIA INFECTIONS

CHAPTER 40 OTHER FUNGAL INFECTIONS

INTRODUCTION

ADIASPIROMYCOSIS

BLASTOMYCOSES

COCCIDIOIDOMYCOSIS

HISTOPLASMOSIS

PNEUMOCYSTIS INFECTIONS

SPOROTRICHOSIS

ZYGOMYCOSES

MUCORMYCOSIS

ENTOMOPHTHORAMYCOSIS

TRICHOPHYTON MENTAGROPHYTES INFECTION IN
EUROPEAN HEDGEHOGS

OTHER DERMATOPHYTE INFECTIONS

MACRORHABDUS ORNITHOGASTER INFECTION IN
BIRDS

GEOMYCES DESTRUCTANS - WHITE-NOSE
SYNDROME IN HIBERNATING BATS

CHAPTER 41 HARMFUL ALGAL BLOOMS INCLUDING CYANOBACTERIAL TOXICOSIS

INTRODUCTION

AETIOLOGY

EPIDEMIOLOGY

PATHOGENESIS AND PATHOLOGY

CLINICAL SIGNS

DIAGNOSIS

MANAGEMENT, CONTROL AND REGULATIONS

PUBLIC HEALTH CONCERN

SIGNIFICANCE AND IMPLICATIONS FOR ANIMAL
HEALTH

CHAPTER 42 MYCOTOXICOSIS

INTRODUCTION

AFLATOXICOSIS
FUSARIOTOXICOSIS
GANGRENOUS ERGOTISM

SECTION 4: Prion Infections

CHAPTER 43 TRANSMISSIBLE SPONGIFORM ENCEPHALOPATHIES

AETIOLOGY
EPIDEMIOLOGY
PATHOGENESIS AND PATHOLOGY
CLINICAL SIGNS AND TREATMENT
DIAGNOSIS
MANAGEMENT, CONTROL AND REGULATIONS
PUBLIC HEALTH CONCERN

SECTION 5: Appendices

APPENDIX 1 SOME WILDLIFE RELATED EMERGING DISEASES (WIREDs) IN EUROPE

APPENDIX 2 SELECTED ZOOONOTIC PATHOGENS WITH EUROPEAN WILDLIFE RESERVOIRS/HOSTS

APPENDIX 3 SELECTED SOCIO- ECONOMICALLY IMPORTANT WILDLIFE

RELATED PATHOGENS AND DISEASES IN EUROPE

APPENDIX 4 WILDLIFE PATHOGENS WITH ARTHROPOD VECTORS

APPENDIX 5 PATHOGENS SUSPECTED OF CAUSING WILD POPULATION DECLINES, OR OF CONSERVATION IMPORTANCE

APPENDIX 6 DISEASES BY CLINICAL PRESENTATIONS, MAMMALS

APPENDIX 7 DISEASES BY CLINICAL PRESENTATIONS, BIRDS

APPENDIX 8 SPECIES (FAMILY)-SPECIFIC WILDLIFE DISEASES IN EUROPE

Subject Index