ILLUSTRIERT VON GIOVANNI RIGANO

ILLEGAL

EOIN COLFER
ANDREW DONKIN

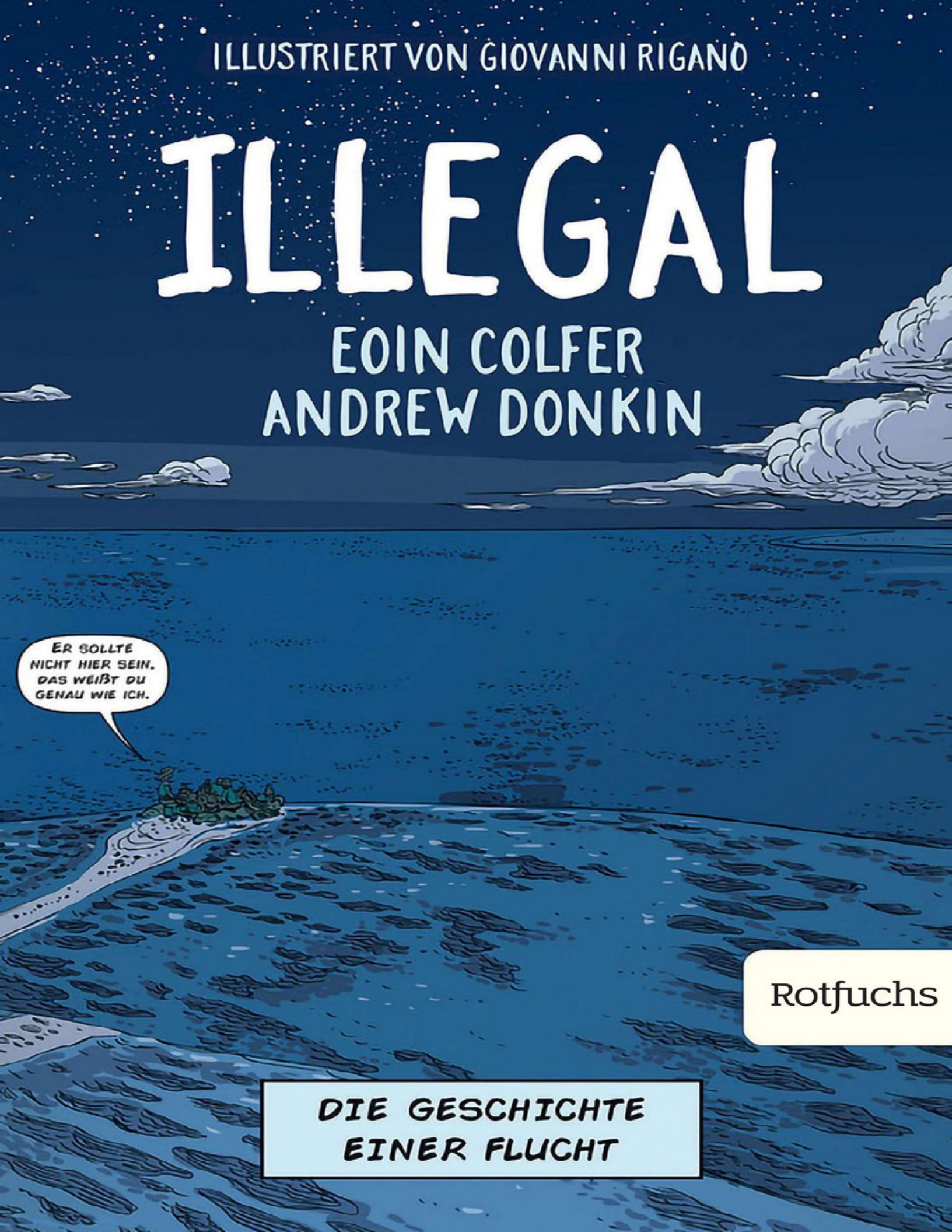

Rotfuchs

DIE GESCHICHTE EINER FLUCHT

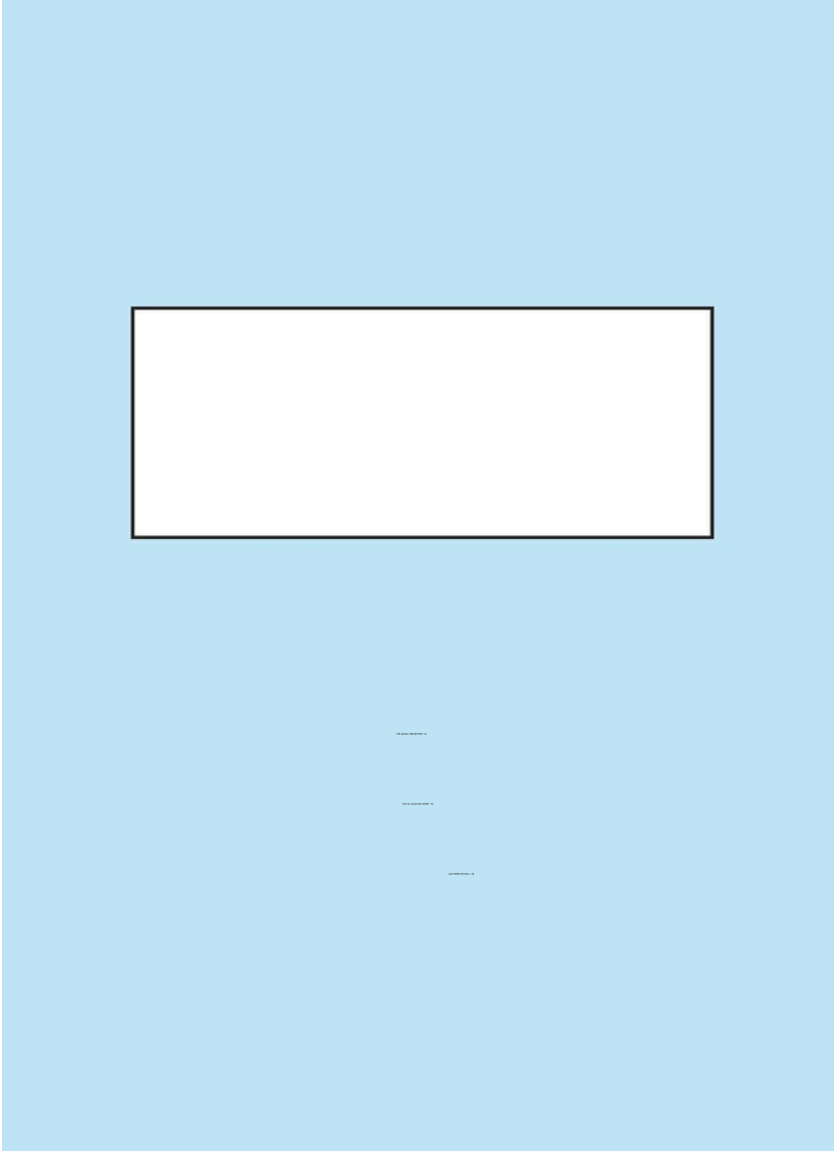

ILLEGAL

FISCHER SAUERLÄNDER

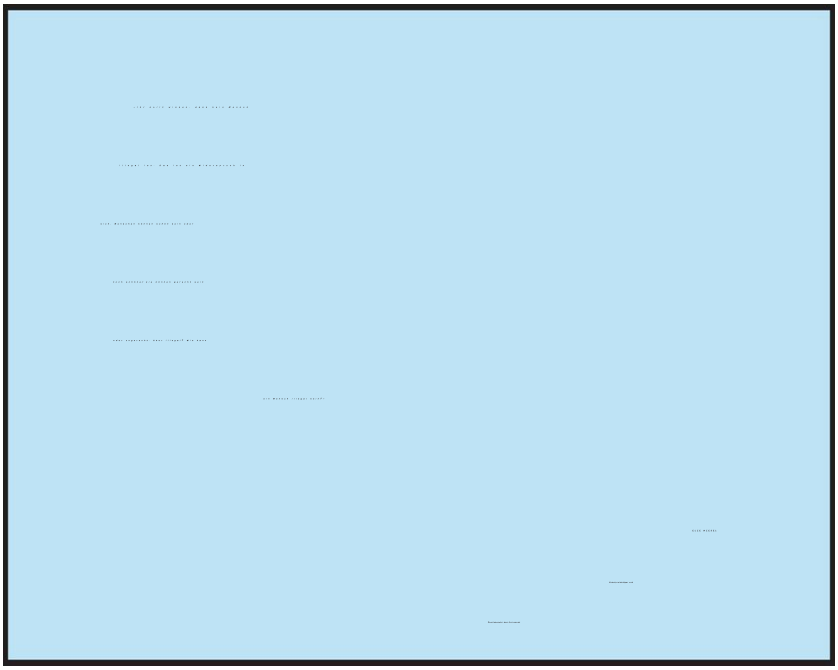

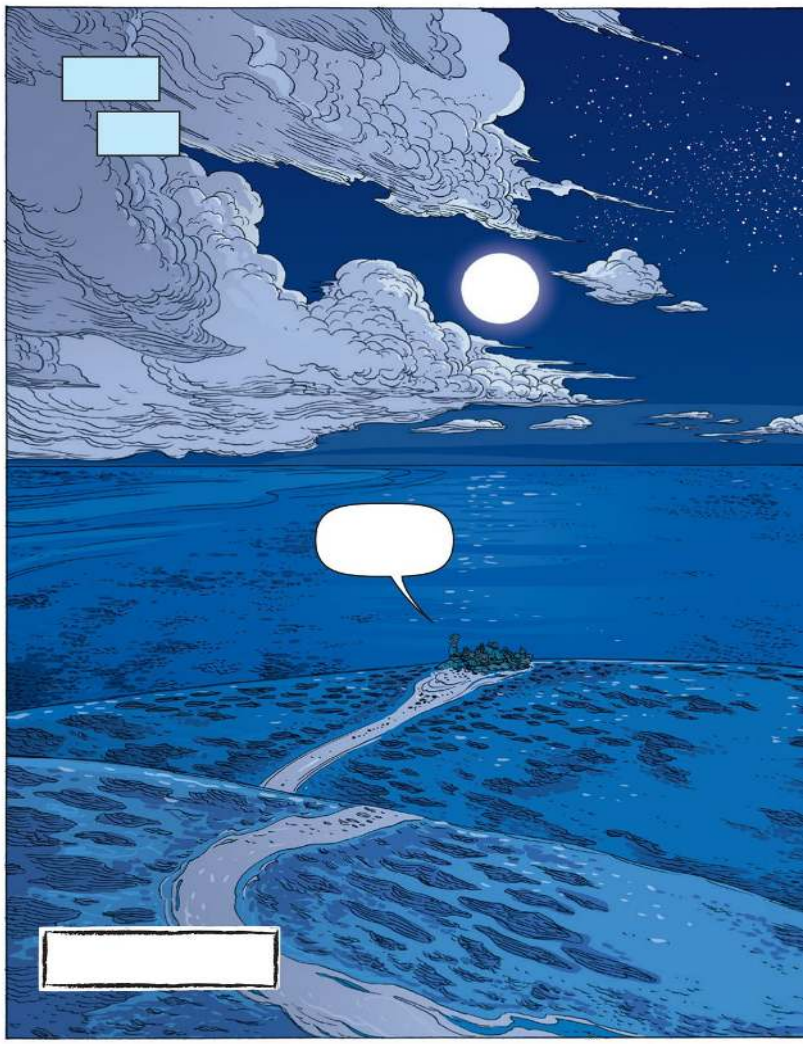
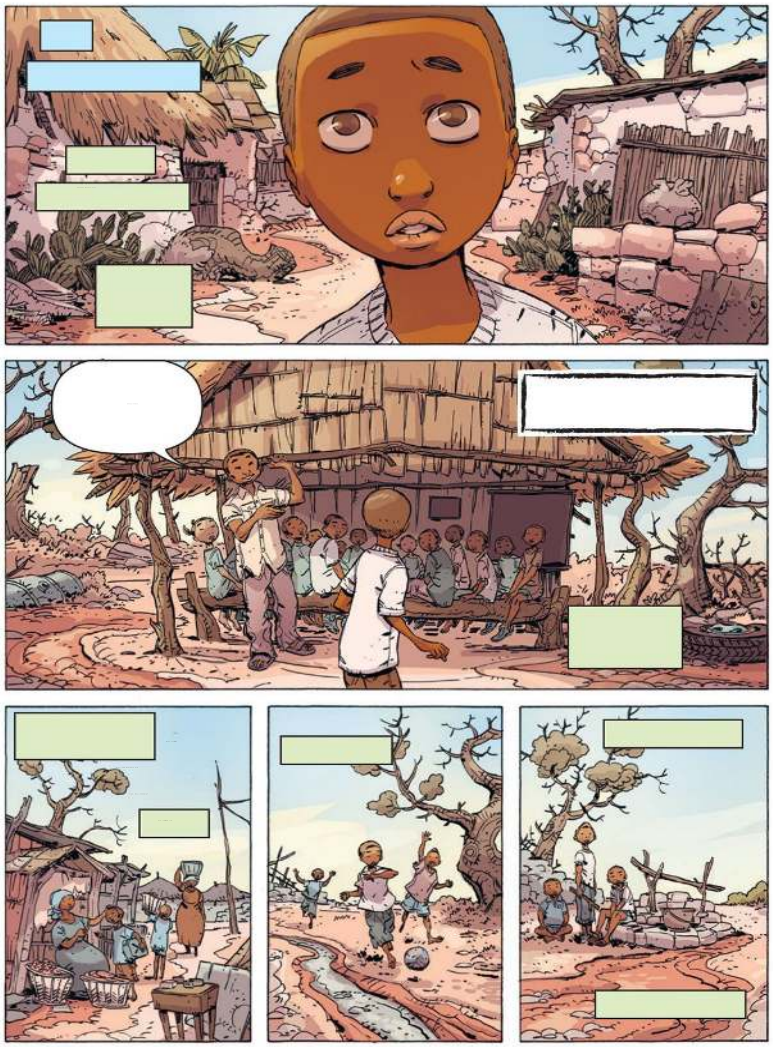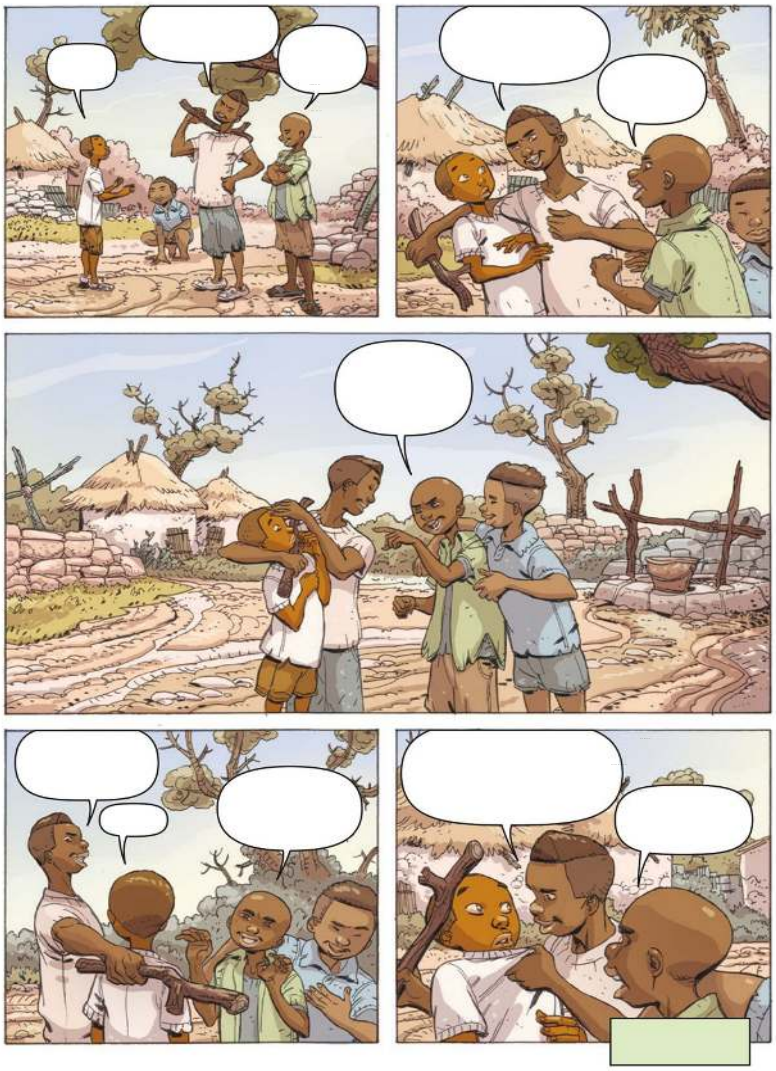
BOAM!
BOAM!
BOAM!