 QUINTESSENCE PUBLISHING

2021/2022

QDT

QUINTESSENCE OF DENTAL TECHNOLOGY

*M. Duarte*  
**Sillas Duarte, Jr, DDS, MS, PhD**  
Editor-in-Chief

**kuraray**

*Noritake*

## Quality Materials, Artful Restorations



KATANA Zirconia  
+ CZR Layered  
#8 and 9 Crowns



"NORITAKE PORCELAIN.  
PROVEN PERFORMANCE.  
The results you expect from  
an industry leader."

— Naoki Hayashi

KATANA Zirconia  
+ CZR Layered  
#7, 8, 10 Crowns



"In the fabrication process, you can  
control color and shape. You cannot  
control physical properties. For this  
reason I choose Noritake."

— Naoto Yuasa



KATANA™ proprietary raw zirconia powder from Japan expands  
90-minute sintering to 3-unit bridge restorations!



The extensive product line-up includes:

<b>HTML</b> (1,125 MPa / Translucency 31%)	14 Shades
<b>STML</b> (748 MPa / Translucency 38%)	14 Shades
<b>UTML</b> (557 MPa / Translucency 43%)	20 Shades
<b>HT</b> (1,125 MPa / Translucency 31%)	3 Shades
<b>LT</b> (1,125 MPa / Translucency 27%)	3 Shades

**KATANA** Zirconia

**KATANA**  
LabDirect

[www.katanalabdirect.com](http://www.katanalabdirect.com)

Super Porcelain **EX-3** **CZR** **KATANA** Zirconia

**ZAHN**  
A Division of Hiron Science

1.800.496.9500  
[www.zahndental.com](http://www.zahndental.com)

KATANA and CERABIEN are trademarks of Noritake Co., Limited

# Looking for the quintessence of dental photography? **Look no further.**



## Learn it

Miguel A. Ortiz  
248 pp; 357 illus; ©2019; ISBN: 978-0-86715-802-1;  
B8021; **US \$148**

## Shoot it

Krzysztof Chmielewski  
59 pp (spiral bound with slipcase); 64 illus; ©2016;  
ISBN: 978-1-85097-297-6; BG120; **US \$98**

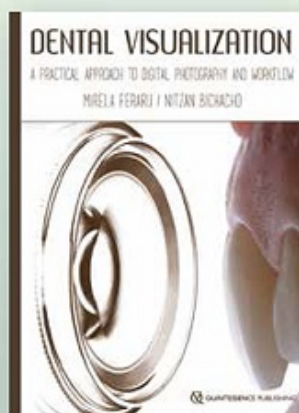

## Apply it

Mirela Feraru and Nitzan Bichacho  
248 pp; 556 illus; ©2018;  
ISBN: 978-1-78698-004-5;  
BG128; **US \$158**

## Make it

Louis Hardan  
128 pp; 315 illus; ©2020;  
ISBN: 978-0-86715-946-2;  
B9462; **US \$75**

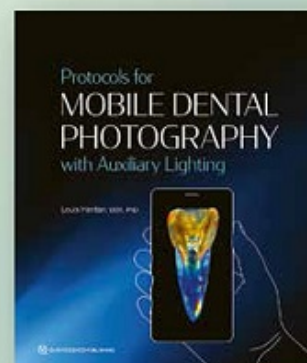

Editorial

# **Looking Ahead and Moving Forward**





Last year, the world—and more specifically, the world of education—was turned upside down. With the need to socially distance and the fear of virus spread, online

learning became essential for education to continue and for life to move forward.

Different types of remote learning were now part of our vocabulary: Zoom lectures, lives, distance learning, online education, etc. Synchronous and asynchronous learning would be the technical jargon for these new educational approaches. In the past, synchronous was synonymous with traditional education, where physical presence and brick-and-mortar facilities were necessary. However, with the pandemic this definition has expanded, and synchronous learning now involves all individuals meeting at a specific time, either physically or over a variety of electronic media, platforms, and technologies, but more importantly, happening in real time. This provides the opportunity for knowledge or ideas to be discussed, experiences to be shared, as well as questions to be answered concurrently. Conversely, in asynchronous learning, individuals have the flexibility to cover different learning resources at their own time and pace. Asynchronous learning methods include email, discussion boards, blogs, social networking, and streaming audio or video. If done properly, asynchronous learning allows improved cognitive participation and processing of information, since the learning material can be reviewed in several different ways. However, asynchronous learning lacks immediacy and may generate a sense of isolation.

Both synchronous and asynchronous learning require self-directed independent learning, which can be a real challenge. Most of us have observed our children and students in some sort of synchronous and/or asynchronous eLearning placement and experienced their and our own struggles with remote online learning. For self-directed independent learning to be effective, it requires self-discipline, focus, and interest—and these are the most difficult issues to overcome.

In dentistry, new teaching and learning modalities have proved to be effective, especially when combined with different methods of hand skills training and skills development. The latter may pose a challenge during these difficult times, since facilities, instruments, and equipment are still necessary, but it is far from being an impossible task. Different entities, such as the Centers for Disease Control and Prevention (CDC), have developed and continue to modify recommendations for safety. Education has changed forever, and luckily, we are now understanding what does and does not work for ourselves, our children, and for our students. Most importantly, we are understanding how to provide all with a plethora of opportunities to enhance knowledge and skills, but in our own individual way.

One of the biggest challenges in written communication is how to clearly describe in words all the steps required for a given procedure. Our QDT team spends many hours working with our authors to best present their accomplishments. But how many times you have read an article and asked yourselves, “If I could only see how it was done . . .” With this in mind, I take great pleasure in announcing that the *Quintessence of Dental Technology* has again pushed the boundaries of written communication by providing our readers with a multimedia eLearning opportunity. We have embraced the asynchronous eLearning, and in selected articles you can find a QR code that will take you to remarkably executed, step-by-step videos detailing the different techniques proposed.

I want to sincerely thank all authors who have worked with us throughout the pandemic for their amazing contribution to the dental community. A new standard for dental literature has been set. If you want to be part of it, I welcome you to join us!

A stylized, handwritten signature in white ink on a black background. The signature reads "Sillas Duarte" in a cursive script, with a long horizontal flourish extending from the end of the name.

Sillas Duarte, Jr, DDS, MS, PhD  
sillas.duarte@usc.edu



**QDT 2021/2022**

---

**QUINTESSENCE OF DENTAL  
TECHNOLOGY**

**Volume 44**

## **EDITOR-IN-CHIEF**

Sillas Duarte, Jr, DDS, MS, PhD  
Associate Professor and Chair  
Division of Restorative Sciences  
Herman Ostrow School of Dentistry  
University of Southern California  
Los Angeles, California

## **ASSOCIATE EDITOR**

Jin-Ho Phark, DDS, Dr M<sub>ED</sub> Dent  
University of Southern California  
Los Angeles, California

## **EDITORIAL REVIEW BOARD**

Pinhas Adar, CDT, MDT  
Atlanta, Georgia

Naoki Aiba, CDT  
Monterey, California

Oswaldo Scopin de Andrade, DDS, MS, PhD  
São Paulo, Brazil

Markus B. Blatz, DMD, PhD  
Philadelphia, Pennsylvania

Ana Carolina Botta, DDS, MS, PhD  
Stony Brook, New York

Sara Casado, DMD, MS  
Lisbon, Portugal

Gerard J. Chiche, DDS  
Augusta, Georgia

Shiro Kamachi, DMD  
Boston, Massachusetts

Andrés Sánchez Monescillo, DDS, MS, PhD  
Madrid, Spain

Luana Oliveira-Haas, DDS, MS, PhD  
Lincoln, Nebraska

Avishai Sadan, DMD, MBA

Los Angeles, California

Thomas J. Salinas, DDS  
Rochester, Minnesota

Eric Van Dooren, DDS  
Antwerp, Belgium

Fabiana Varjão, DDS, MS, PhD  
Los Angeles, California

Aki Yoshida, CDT  
Weston, Massachusetts

## **EDITORIAL**

### **Looking Ahead and Moving Forward**

Sillas Duarte, Jr

## **MASTERPIECE**

### **Healing Guided by Design: The Crown-Lengthening Procedure Revisited**

Eric Van Dooren/Florin Cofar/Ioana Popp/loan Cofar/Marcelo Giordani/Gustavo Giordani/Victor Clavijo

## **MASTERCLASS**

### **RepliCAD—Digital Impression Strategies to Replicate the Soft Tissue Architecture and Teeth Position for Predictability in Final Restorations**

Victor Clavijo/Ricardo Recena/Paulo Fernando Mesquita de Carvalho/Willy Clavijo/Leonardo Bocabella

## **BIOMATERIALS UPDATE**

### **Gradient Multilayered Zirconia**

Sillas Duarte, Jr/Victor Clavijo/Willy Clavijo/Jin-Ho Phark

## **MASTERPIECE**

### **The Modified All-On-4 Concept: Keeping Teeth for Lip Support and to Maintain Patients' Identity**

Iñaki Gamborena/Yoshihiro Sasaki/Markus B. Blatz

### **Library-Based Design: Workflow and Bottlenecks**

Florin Cofar/Ioan Barbur/Gustavo Giordani/Marcelo  
Giordani/Ioan Cofar/Eric Van Dooren/Ioana Popp/Paul Ficut

## Minimally Invasive Esthetic Approach in Full-Mouth Rehabilitation: Combining a Digital Workflow Using Intraoral and Facial Scanners

Anabell Bologna/Rafael Laplana

## **MASTERCLASS**

Push the Limits:

## Porcelain Laminate Veneer Preparation for Intraoral Scanning

Masayuki Okawa/Akikazu Shinya/Shogo Yamamoto

## The Digital Alveolar Support Technique: Use of Natural Shape to Design the Soft Tissue

Florin Cofar/Ioan Barbur/Gustavo Giordani/Marcelo  
Giordani/Ioan Cofar/Eric Van Dooren/Ioana Popp/Paul Ficut

## Virtual Dentoalveolar Clone Concept in the Esthetic Zone:

## Volumetric Assessment of Tissue Changes

Ivan Contreras Molina/Diego Michel A. Castillo Saucedo/Kyle  
Stanley/Gil Contreras Molina

## The 4\_Spheres Technique

Mariano Maurizi

## Restoration of Endodontically Treated Teeth: Classification of Remaining Dental Structure for Adhesive Restorative Procedures



Erika Clavijo/Victor Clavijo

The Double-Crown Technique for Masking  
Discoloration:  
Separating the Masking and Esthetic Parts of the  
Restoration

Aiham Farah/Anas Aloum

Digital Workflows to Optimize Peri-implant Soft Tissue  
Management: The Inverse Scan Body Concept

Oscar Gonzalez-Martín/Manuel Martín-Luque/Andrés  
Acevedo/Gustavo Ávila-Ortiz

## **“Teamwork”**

*Cover photo by Andrés Sánchez Monescillo*

*Dental Technician: Nik Morozov*



## **Additional video content**

Scan QR codes in selected articles to view video presentations of techniques.

## **PUBLISHER**

Christian W. Haase

## **PUBLISHER EMERITUS**

H. W. Haase

## **EXECUTIVE VICE-PRESIDENT, DIRECTOR**

William G. Hartman

## **JOURNAL DIRECTOR**

Lori A. Bateman

## **PRODUCTION**

Angelina Schmelter

## **ADVERTISING/EDITORIAL/SUBSCRIPTION OFFICE**

Quintessence Publishing Co, Inc

411 N Raddant Road

Batavia, Illinois 60510

Phone: (630) 736-3600

Toll-free: (800) 621-0387

Fax: (630) 736-3633

Email: [service@quintbook.com](mailto:service@quintbook.com)

<http://www.quintpub.com>

QDT is published by Quintessence Publishing Co, Inc, 411 N Raddant Road, Batavia, Illinois, 60510. Price per copy: \$165.

## **MANUSCRIPT SUBMISSION**

QDT publishes original articles covering dental laboratory techniques and methods. For QDT submission information, contact the publisher ([service@quintbook.com](mailto:service@quintbook.com)).

Copyright © 2022 by Quintessence Publishing Co, Inc. All rights reserved. No part of this publication may be reproduced or transmitted in any form or by any means, electronic or mechanical, including photocopying, recording, or any information and retrieval system, without permission in writing from the publisher. The publisher assumes no responsibility for unsolicited manuscripts.

All opinions are those of the authors. Reprints of articles published in QDT can be obtained from the authors.

Permission to photocopy items solely for internal or personal use and for the internal or personal use of specific clients is granted by Quintessence Publishing Co, Inc, for libraries and other users registered with the Copyright Clearance Center (CCC) provided the appropriate fee is paid directly to CCC ([www.copyright.com](http://www.copyright.com)).

Printed in Croatia.

ISSN: 1060-1341 / ISBN 978-1-64724-103-2

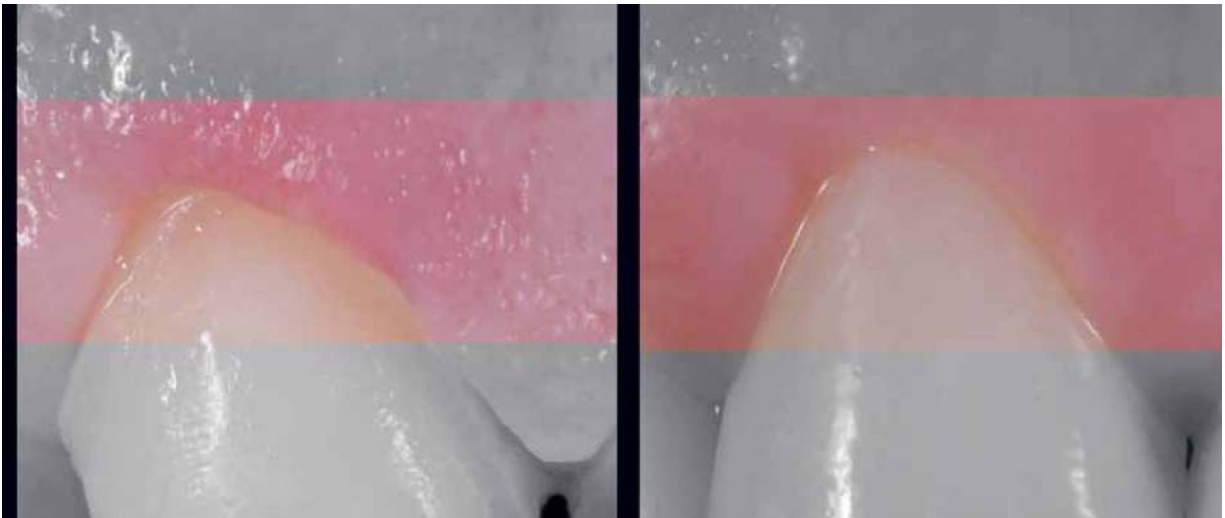
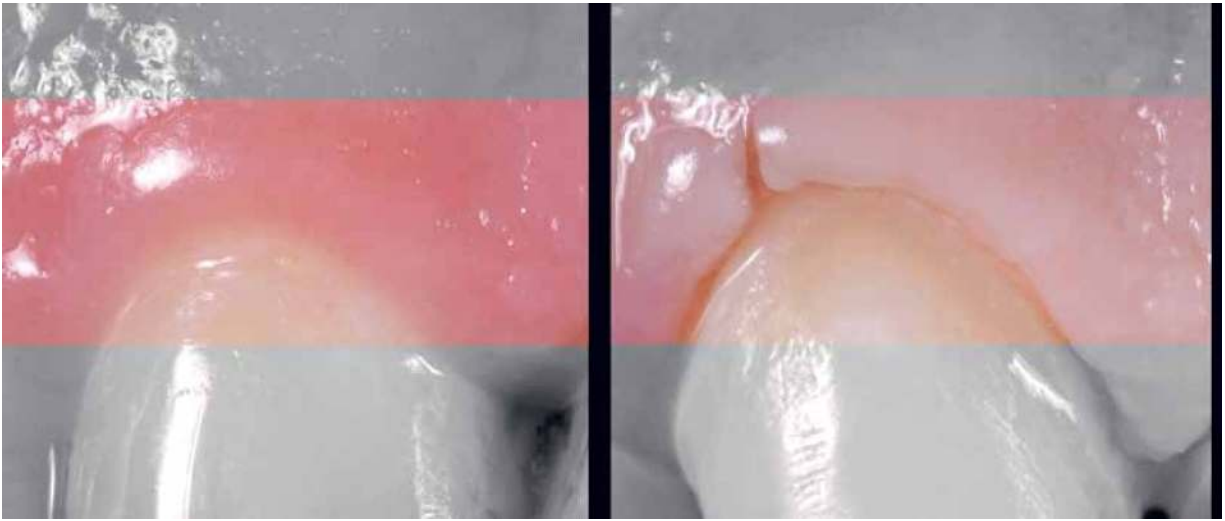

## **Masterpiece**

**Healing Guided  
by Design: The  
Crown-  
Lengthening**



# Procedure Revisited

Eric Van Dooren, DDS<sup>1</sup>  
Florin Cofar, DDS<sup>2</sup>  
Ioana Popp, CDT<sup>2</sup>  
Ioan Cofar, DDS<sup>2</sup>  
Marcelo Giordani, DDS<sup>3</sup>  
Gustavo Giordani, DDS<sup>4</sup>  
Victor Clavijo, DDS, MS, PhD<sup>5</sup>

<sup>1</sup>Private Practice limited to prosthodontics, implants, and periodontal plastic surgery, Antwerp, Belgium.

<sup>2</sup>DENTCOF, Timisoara, Romania.

<sup>3</sup>Alpha-Alpha Taboré Odontologia, São Paulo, Brazil.

<sup>4</sup>Studio Giordani, São Paulo, Brazil.

<sup>5</sup>Private Practice, Indaiatuba, Brazil; Visiting Professor, Advanced Program in Operative and Restorative Dentistry, Division of Restorative Sciences, Herman Ostrow School of Dentistry, University of Southern California, Los Angeles, California, USA.

**Correspondence to:** Dr Eric Van Dooren, Tavérnierkaai 2, 2000 Antwerp, Belgium. Email: vandoorendent@skynet.be

**T**he success of any anterior implant surgery comes partly from the surgical procedure and partly from the prosthetic design to support the tissue. This lesson learned from implant dentistry can be important in terms of rethinking how we manage natural teeth scenarios. Unlike implants, in which the provisional or final restorations are used to guide the soft tissue during healing, dental restorations are placed in fully healed periodontal tissues. This means that once a crown-lengthening surgery is

performed, it seldom has the final prosthetic restorative support—and no restorative guidance or limited provisional guidance. The final restoration is then fabricated after the periodontal healing phase. This reactive approach to tissue healing often leads to modifications in the restoration design to accommodate the changes that occurred during the healing process.

Due to advancements in digital dentistry, specifically in the speed of manufacturing and library-based design, which allow a more consistent and predictable fabrication of well-designed restorations, a new narrative is emerging: the use of digital design based on natural teeth morphology, similar to the way it currently is used for implant-supported restorations. Library-based design can be used to support and act as a scaffold of healing for both crown lengthening and grafting procedures. It allows less invasive crown-lengthening techniques.

The following case describes and illustrates an innovative crown-lengthening approach guided by the final restorative design for optimal healing of the periodontal tissues.

## PATIENT PRESENTATION



**Fig 1** The patient presented with traumatized maxillary anterior dentition with fractures and cracks in addition to uneven gingival tissues.



**Fig 2** Left and right preoperative views. The maxillary central incisors previously suffered trauma and were restored with composite resin. The existing tooth shape is inadequate and crown length too short. To adequately restore the morphology of the maxillary anterior teeth, soft and hard tissue management was necessary.



**Fig 3** Endodontic treatment immediately after trauma (Dr Alexander Schryvers, Antwerp, Belgium).

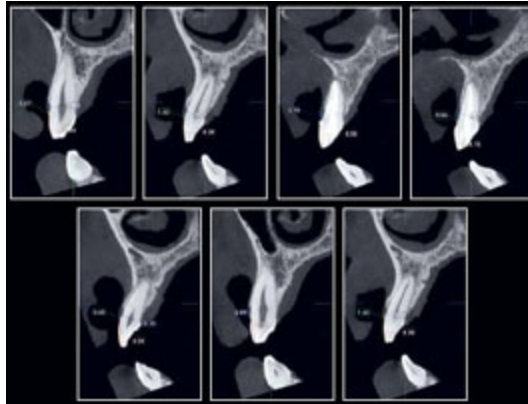

**Fig 4** CBCT evaluation of the maxillary anterior teeth.

## DIGITAL DESIGN

Design in Smilecloud is, in essence, an artificial intelligence (AI)-powered natural shapes search engine that is able to render unique compositions into virtual lifelike smile designs. It has a double value: (1) for communication with both the patient and the technician, acting like a visual order system, and (2) for searching shapes that match 3D without the need for extensive adjustments, thus maintaining natural morphology.

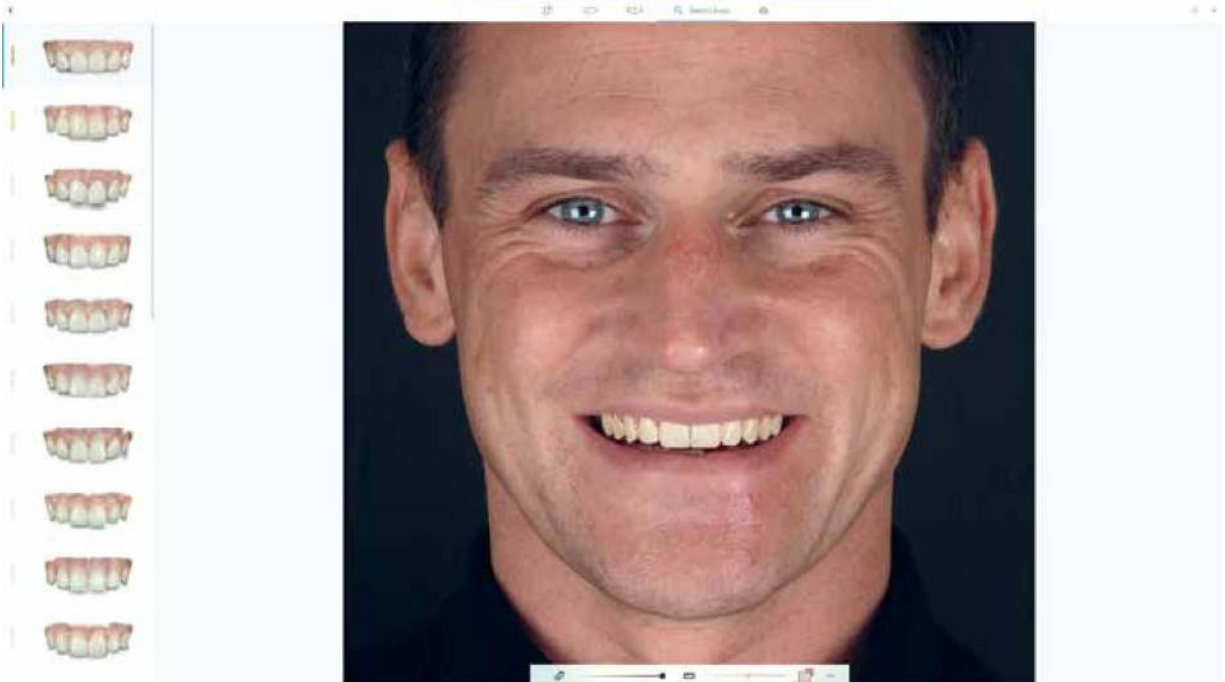





**Fig 5** The patient's images were uploaded in a digital design tool (Smilecloud software, [www.smilecloud.com](http://www.smilecloud.com)). The evaluation of the ideal tooth shape for the maxillary anterior teeth revealed the need for crown lengthening, but more specifically provided the amount of crown lengthening required for each tooth. The algorithm in the software uses a selection of natural tooth forms, and the goal during treatment was to keep the natural tooth forms selected by the algorithm for all maxillary anterior teeth to serve as a guide for both clinical crown lengthening and prosthetic design. This reverse planning allowed for precise, fast, and predictable treatment. The final goal was to complete the treatment—from initial documentation to bonding of the final restorations—within 5 business days.

## CROWN LENGTHENING



**Fig 6** After the patient was anesthetized, the amount of crown lengthening was measured clinically following the digital design. Clinical decision-making for

crown lengthening will depend on many factors, such as remaining attached gingival tissue after surgery (minimally 2 to 3 mm); presence of enamel, dentin, or root surface as a bonding surface; and the future zenith position. On the CBCT it was evident that after crown lengthening of the right lateral incisor, the bonding surface would remain on enamel. However, the root surface of both central incisors could be exposed.



**Fig 7a** For the two central incisors, a probing perforation was done at the new zenith level.



**Fig 7b** Gingivectomy was accomplished with an internal beveled incision (no. 15 scalpel) performed at the facial aspect of the involved teeth and following the digitally designed gingival contour to create a new gingival zenith and outline.



**Figs 7c and 7d** Thick retraction cord is used to displace the gingiva and form the new gingival contour.





**Fig 7e** Probing is also performed on the right lateral incisor. For this tooth specifically, the new approach will be used.



**Fig 7f** The technique involves using a releasing incision to connect the existing zenith with the future zenith, followed by flapless bone recontouring. This technique can be used up to a maximum of 1.5 mm.



**Fig 7g** Thick retraction cord (Pascal #9) is used to displace the tissue and allow the operator to achieve the preparation finishing margin location according to the digital design.



**Fig 8** Frontal view after clinical crown lengthening with retraction cords in place and before initial preparation. Note the immediate improvement of the gingival architecture and teeth proportions.

## TEETH PREPARATION