SCHOTT PIANO COLLECTION

Chopin

ED 504

SCHOTT

Die schönsten Klavierwerke großer Meister
The finest piano works of the great masters

Frédéric Chopin

1810 – 1849

Ausgewählte Klavierwerke
Selected Piano Works

Band 2
ED 504

Band 1
ED 503

SCHOTT
Mainz · London · Berlin · Madrid · New York · Paris · Prague · Tokyo · Toronto
© 1919 SCHOTT MUSIC GmbH & Co. KG, Mainz · Printed in Germany

I N D E X

I

Walzer	a=Moll	la mineur	a minor	opus 34 No. 2 2
	Des=Dur	Ré bémol majeur	D flat major	opus 64 No. 1 6
	cis=Moll	ut dièse mineur	c sharp minor	opus 64 No. 2 10
Mazurka	B=Dur	Si bémol majeur	B flat major	opus 7 No. 1 16
	B=Dur	Si bémol majeur	B flat major	opus 17 No. 1 18
	As=Dur	La bémol majeur	A flat major	opus 24 No. 3 22
Nocturne	Es=Dur	Mi bémol majeur	E flat major	opus 9 No. 2 20
	Fis=Dur	Fa dièse majeur	F sharp major	opus 15 No. 2 23
	H=Dur	Si majeur	B major	opus 32 No. 1 26
	G=Dur	Sol majeur	G major	opus 37 No. 2 30
Polonaise	cis=Moll	ut dièse mineur	c sharp minor	opus 26 No. 1 35
	A=Dur	La majeur	A major	opus 40 No. 1 39
Prélude	e=Moll	mi mineur	e minor	opus 28 No. 4 42
	h=Moll	si mineur	b minor	opus 28 No. 6 42
	A=Dur	La majeur	A major	opus 28 No. 7 43
	Des=Dur	Ré bémol majeur	D flat major	opus 28 No. 15 44
	c=Moll	ut mineur	c minor	opus 28 No. 20 47
Trauermarsch	(Sonate opus 35	.....	.....	48
Impromptu	As=Dur	La bémol majeur	A flat major	opus 29 51
Berceuse	Des=Dur	Ré bémol majeur	D flat major	opus 57 57
Ballade I	g=Moll	sol mineur	g minor	opus 23 62
Fantasie=Impromptu	cis=Moll	ut dièse mineur	c sharp minor	opus 66 posth.....74

II

Walzer	Es=Dur	Mi bémol majeur	E flat major	opus 18 2
	As=Dur	La bémol majeur	A flat major	opus 34 No. 1 10
	As=Dur	La bémol majeur	A flat major	opus 69 No. 1 18
	e=Moll	mi mineur	e minor	opus posth. 22
Mazurka	a=Moll	la mineur	a minor	opus 7 No. 2 26
	C=Dur	Ut majeur	C major	opus 33 No. 3 28
	h=Moll	si mineur	b minor	opus 33 No. 4 29
Nocturne	Des=Dur	Ré bémol majeur	D flat major	opus 27 No. 2 34
	g=Moll	sol mineur	g minor	opus 37 No. 1 39
	f=Moll	fa mineur	f minor	opus 55 No. 1 42
Etüde	Ges=Dur	Sol bémol majeur	G flat major	opus 10 No. 5 46
Scherzo	b=Moll	si bémol mineur	b flat minor	opus 31 50
Ballade III	As=Dur	La bémol majeur	A flat major	opus 47 68
Ecossaise	D=Dur	Ré majeur	D major	opus 72 No. 1 78
	G=Dur	Sol majeur	G major	opus 72 No. 2 79
	Des=Dur	Ré bémol majeur	D flat major	opus 72 No. 3 80

à Mademoiselle Laura Harsford

Grande Valse Brillante

Frédéric Chopin
opus 18

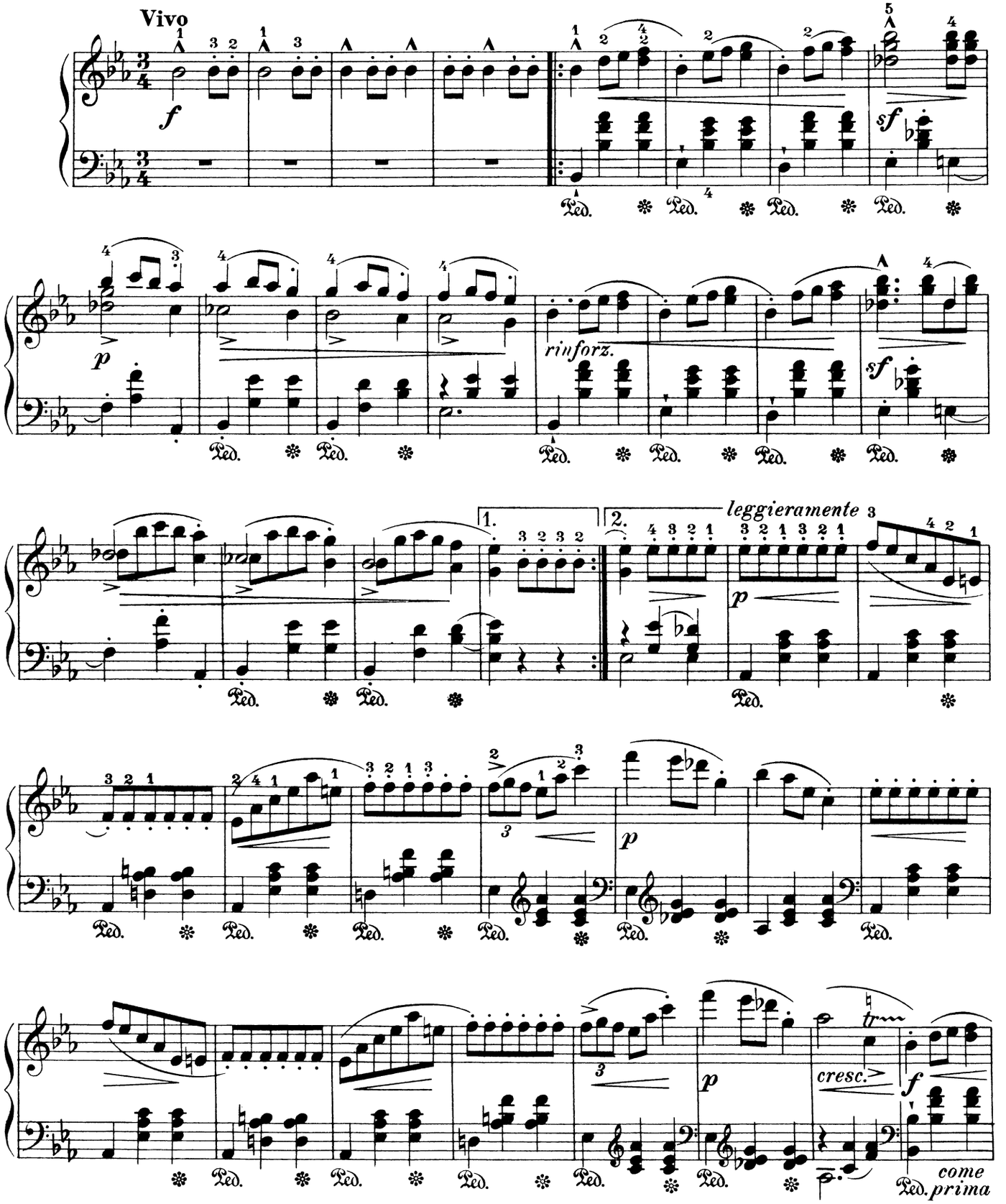

© 1919 Schott Musik Internatonal, Mainz

Das widerrechtliche Kopieren von Noten ist gesetzlich verboten und kann privat- und strafrechtlich verfolgt werden.
Unauthorised copying of music is forbidden by law, and may result in criminal or civil action.

Musikerportraits:
Chopin Band II

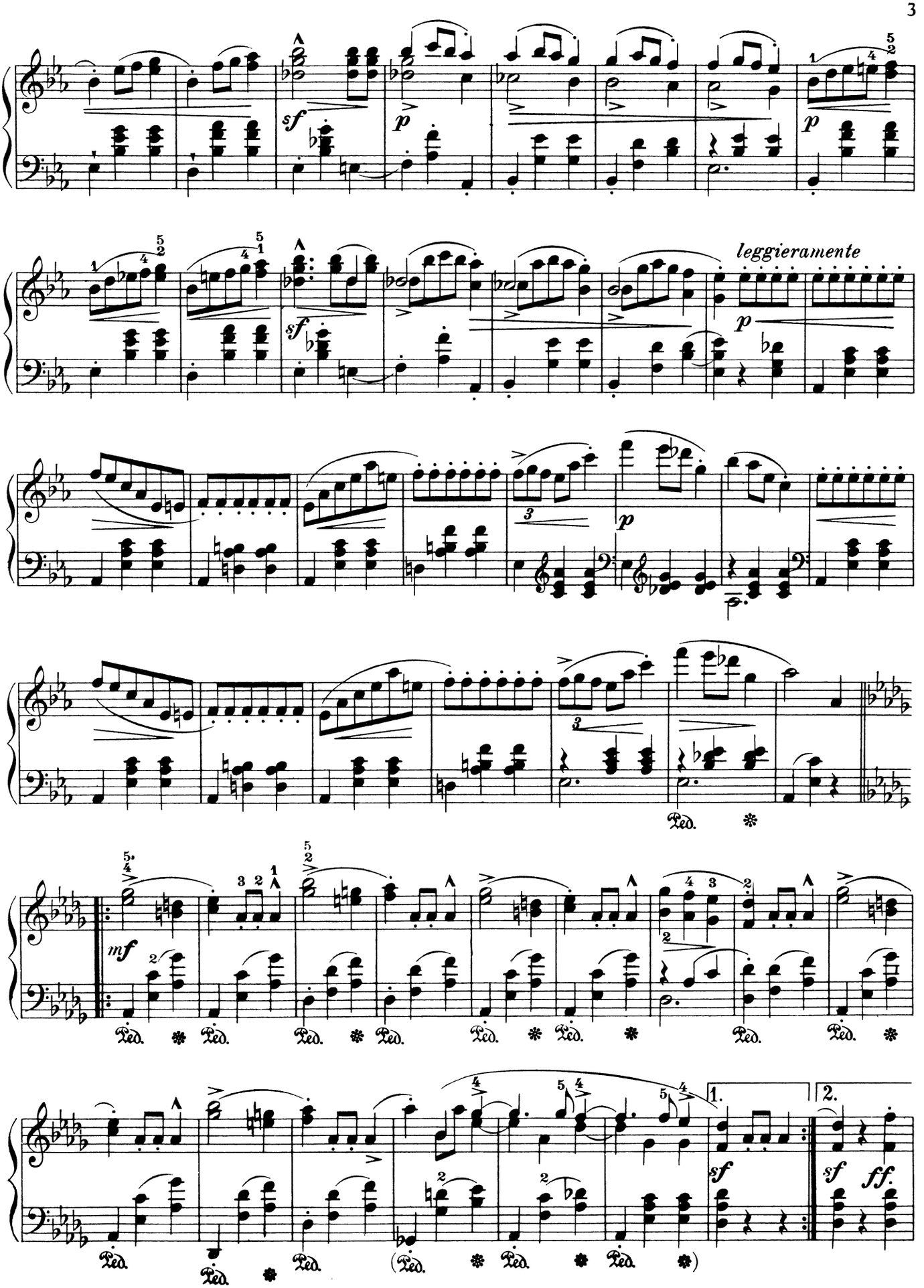
leggieramente
Ped.
1.
2.

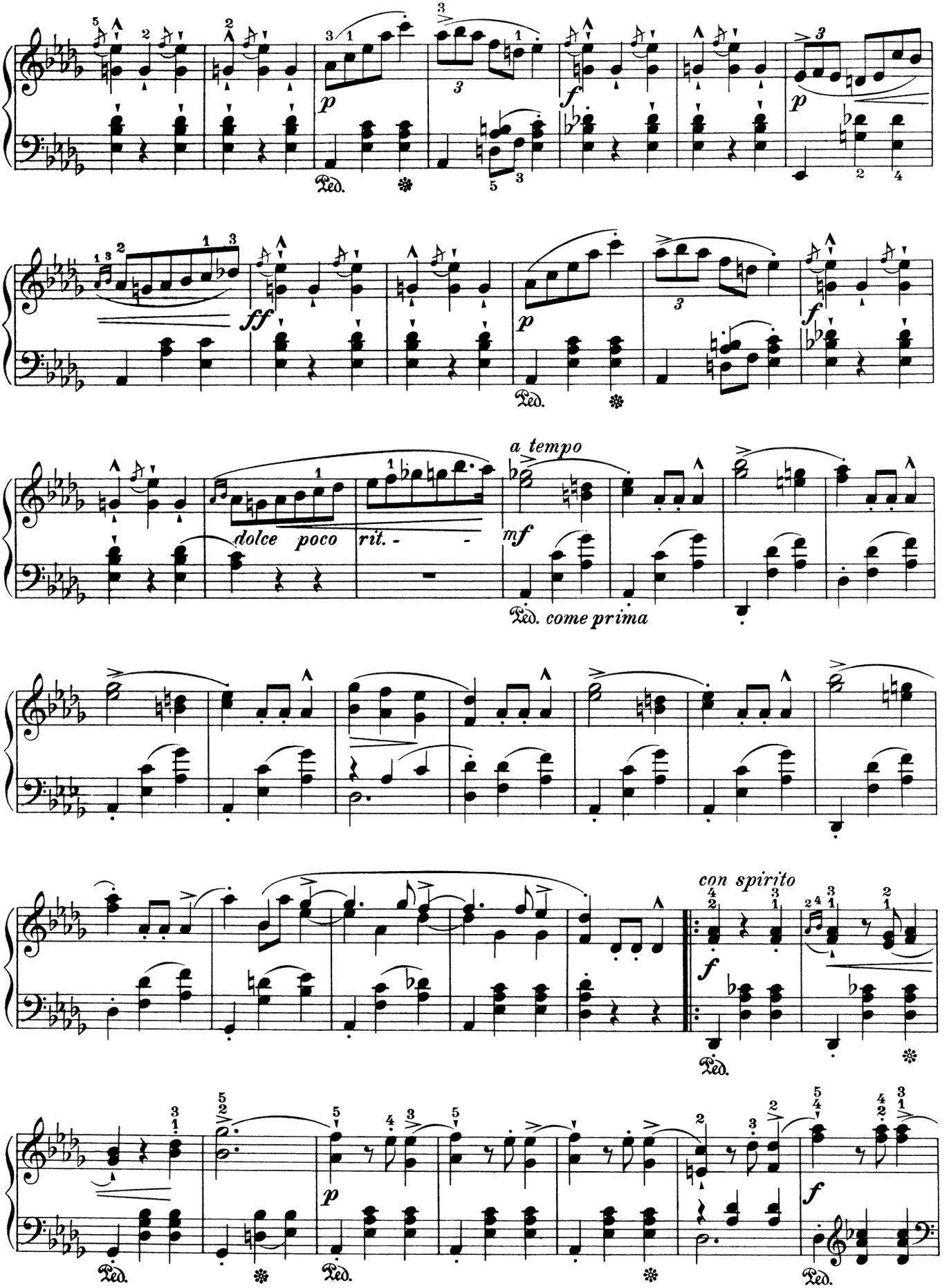
dolce poco rit.
a tempo
come prima
con spirito

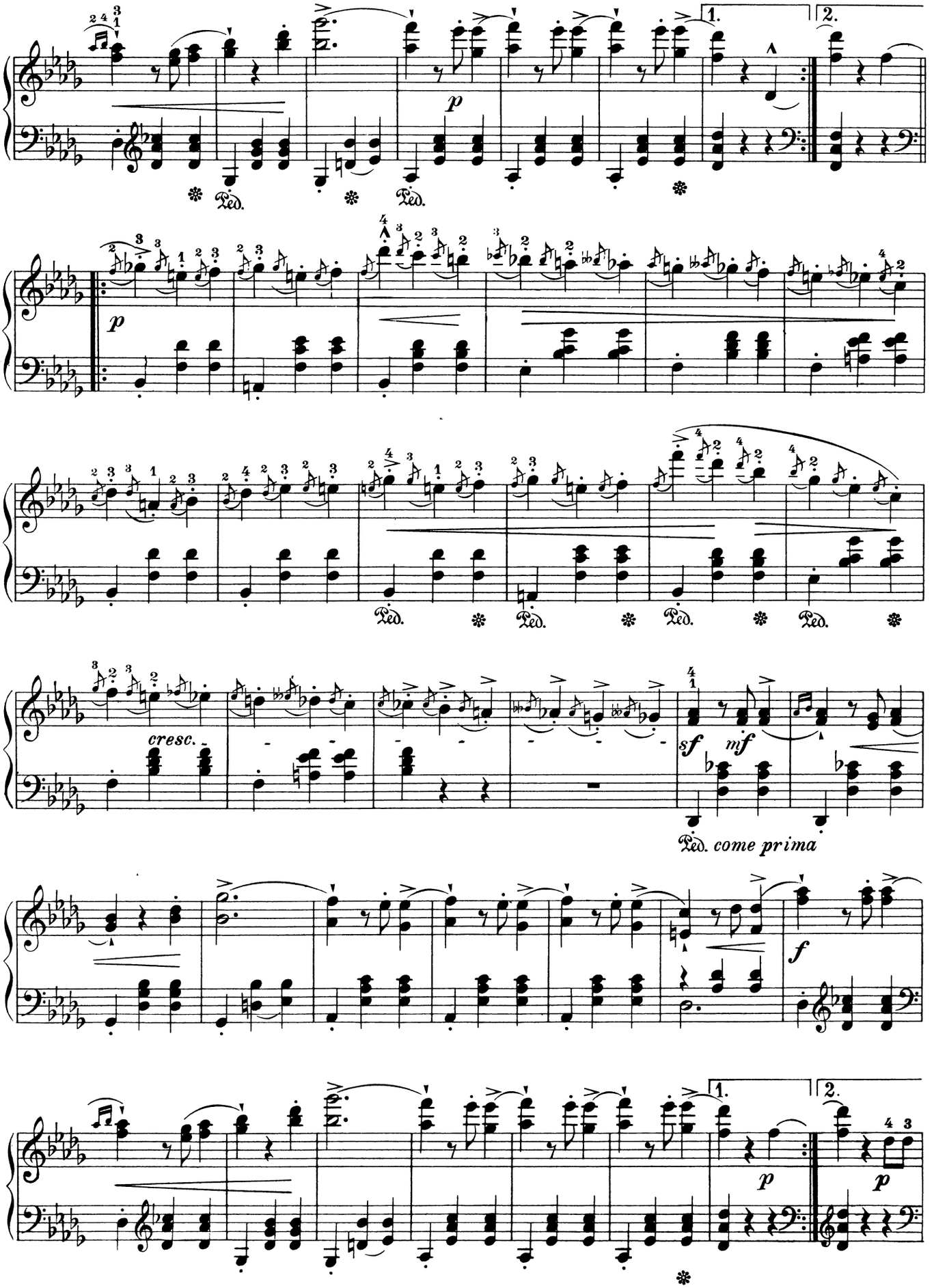
1.
2.
p
Ped.
cresc.
sf
mf
Ped. come prima
f

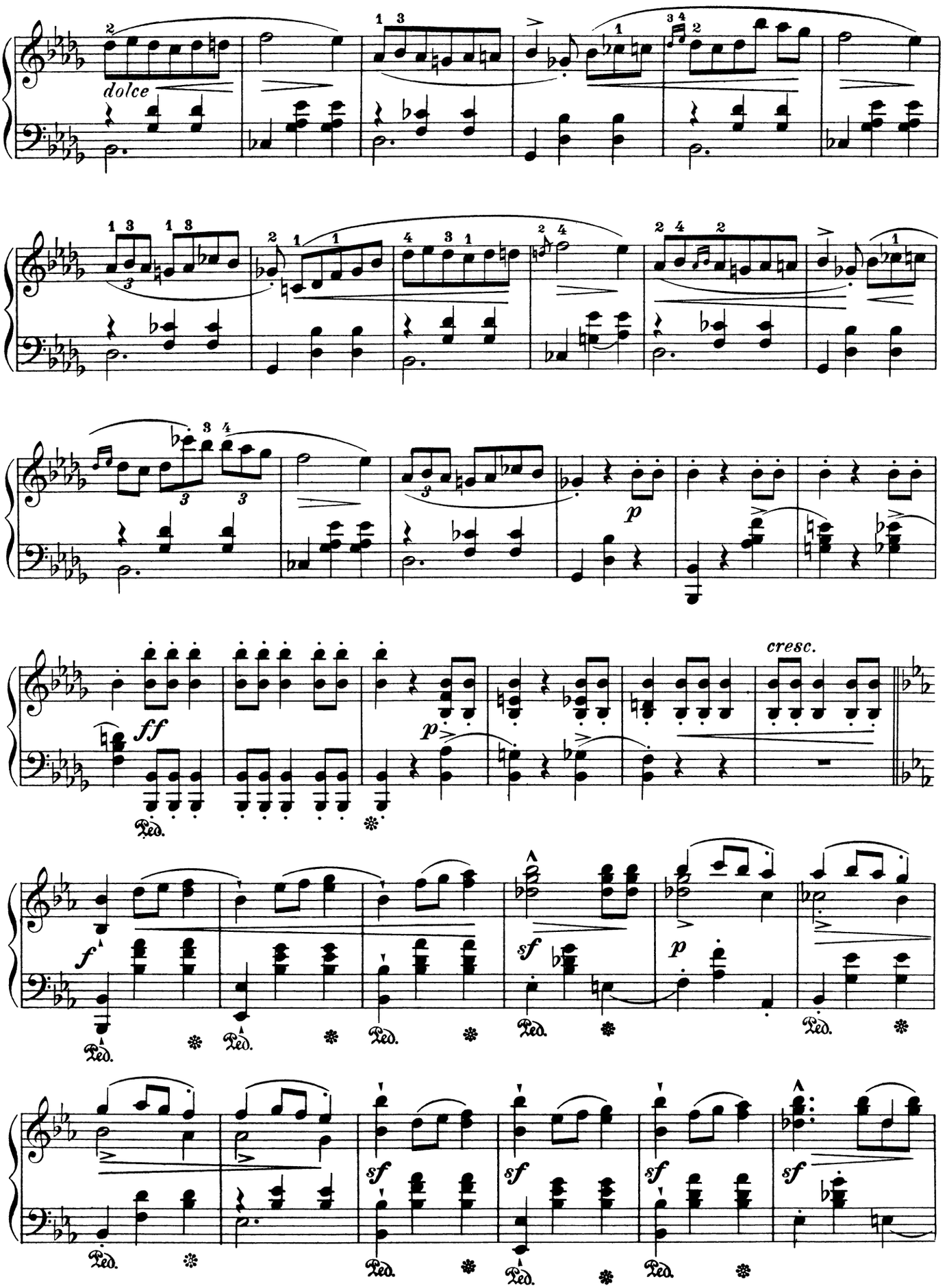
dolce
p
ff
cresc.
f
sf
p
sf
sf
sf
sf
Ped.

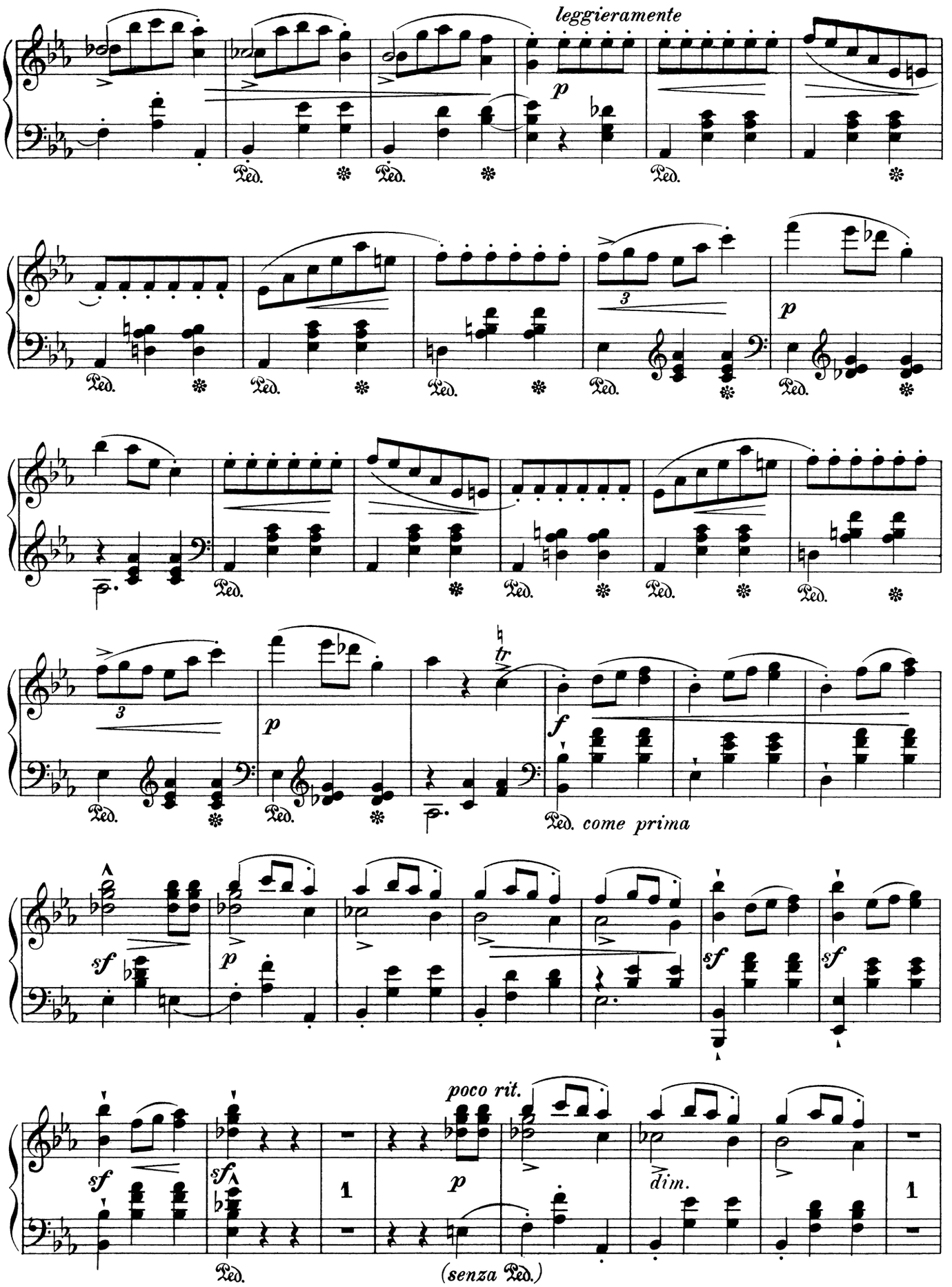
leggieramente
p
Ped.
3
p
tr
f
Ped. come prima
sf
p
sf
sf
poco rit.
p
dim.
sf
sf
1
(senza Ped.)
1